

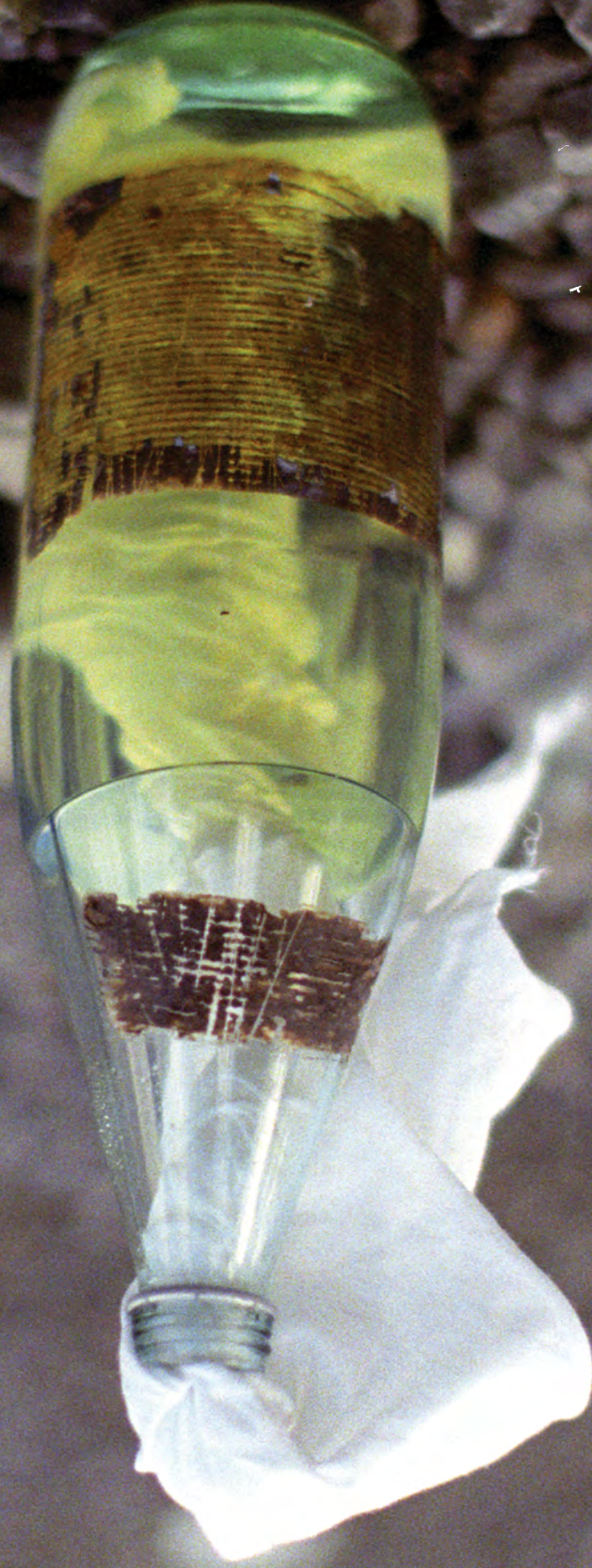

RIDE SNOWBOARDS
HARDGOODS
2014-2015



SOFTGOODS
ride
2014-2015

HARDGOODS
ride
2014-2015



~~2011~~

RIDE SNOWBOARDS
SOFTGOODS
2014-2015





~~RIDE PRO TEAM~~

AUSTIN HIRONAKA
HANA BEAMAN
MARCO FEICHTNER

~~TEAM~~ ALEX CANTIN

SEBASTIEN TOUTANT
JAKE BLAUVELT
YUKI KADONO



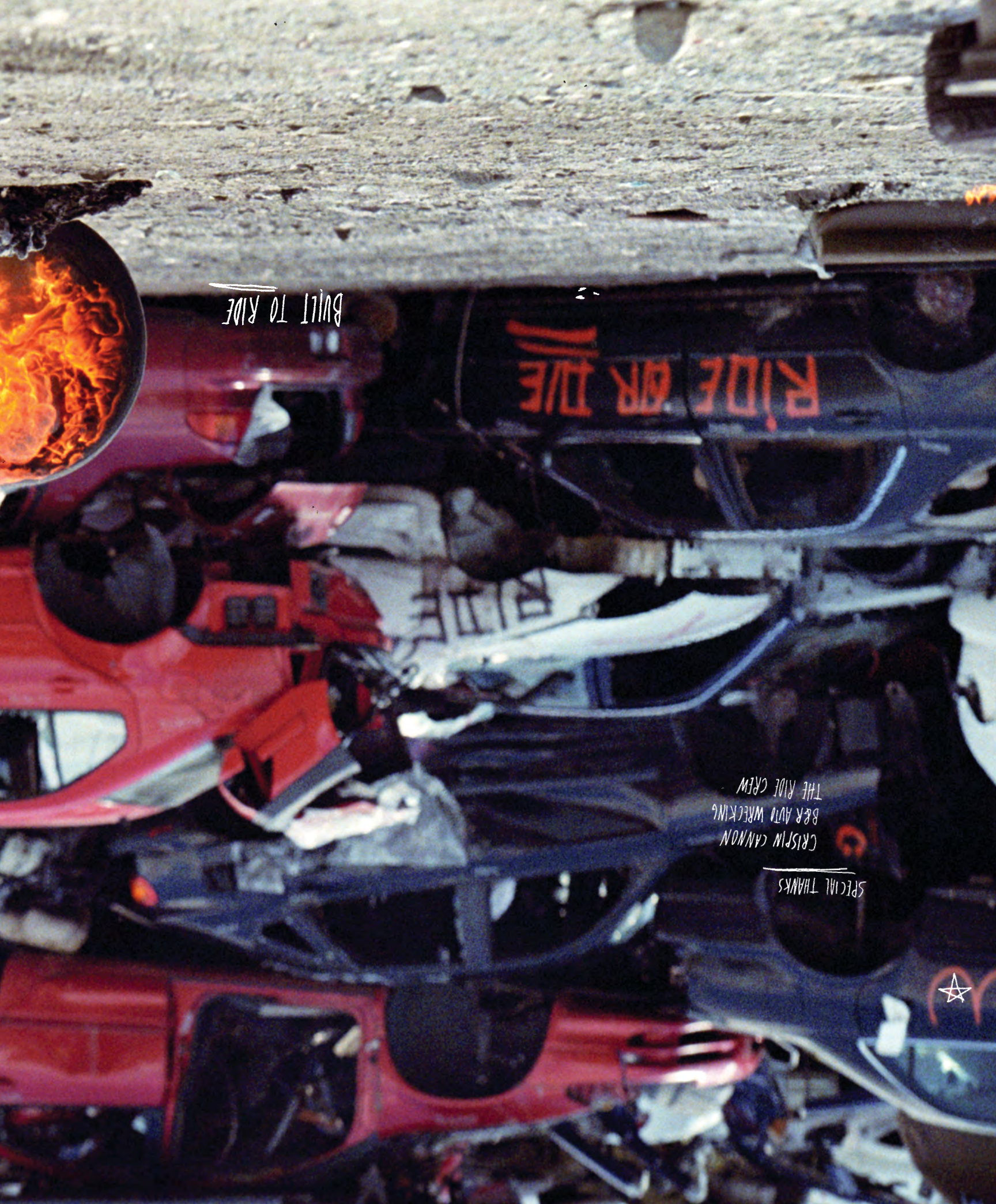

BUILT TO RIDE

SPECIAL THANKS
CRISPIN CANNON
B&R AUTO WRECKING
THE RIDE CREW





RIDE SNOWBOARD CO.

We're fired up for the coming season. The start of winter means it's time to party, so in true Ride fashion, we grabbed the team and headed to the wrecking yard to celebrate. So rally your friends and let's take it to the mountain. Together, let's light shit up!

~~THE~~ HARDGOODS

2014-2015 

~~RIDE PRO TEAM~~

AUSTIN HIRONAKA

HANA BEAMAN

MARCO FEICHTNER

~~ALEX CANTIN~~

SEBASTIEN TOUTANT

JAKE BLAUVELT

YUKI KADONO



RIDE WORLDWIDE

Andorra: +33 450 642950 • Argentina: 54 11 4711 3349 • Australia: 61 3 95815444 • Austria: +0800293418 • Azerbaijan: +49 88569010 • Belgium: +32 3354 3866 • Belarus: +7 495 9372814 • Bosnia and Herzegovina: +498856 9010 • Bulgaria: 03592 8465439 • Canada: 888 249 7433 • Chile: 56 2 5945015 • China: +86 10 8406 1844 • Croatia: +385 915555976 • Czech Republic: +420774791133 • Denmark: +45 9722 4943 • Estonia: +372 6419099 • Finland: +358 10 8386 400 • France: +33 450 642950 • Georgia: +995 32 2369700 • Germany: +49 8856 9010 • Greece: +30 210 685 6946 • Holland: +31 206370242 • Hong Kong: +852 2623 6123 • Hungary: +361 4877360 • Israel: +972 50 5742717 • Italy: +39 059 744024 • Japan: 81 3 6858 7826 • Kazakhstan: +007 727 261 70 61 • Korea: 82 2 562 8675 • Kosovo: 377 44 124 955 • Kyrgyzstan: +996 312 694948 • Latvia: +371 67317780 • Lebanon: +961 9 951555 • Lithuania: +370 601 91600 • Macedonia: +389 2 614 7644 • Montenegro: +49 8856 9010 • New Zealand: 64 3 348 9725 • Norway: +47 61 13 43 00 • Poland: +48 502 232 911 • Portugal: +34 93 480 2996 • Romania: +40 733 669 339 • Russia: +7 495 789 42 97 • Serbia-Montenegro: +49 88569010 • Singapore: +65 6425 0801 • Slovakia: +420 774791133 • Slovenia: +386 (0) 261 44601 • Spain: +34 93 480 2996 • Sweden: +49 88569010 • Switzerland: +0800 558 197 • Turkey: +49 8856 901 0 • United Arab Emirates: +971 4 88 03 994 • UK: +44 1527 405412 • Ukraine: +7 495 789 42 97

RIDE USA:

4201 6th Avenue S,
Seattle, WA 98108
TF: 800 757 5806
F: 800 972 4066

RIDE CANADA:

1 Westside Drive Unit #7,
Toronto, ON M9C 1B2, Canada
TF: 888 249 7433
F: 416 679 1218

RIDE JAPAN:

11F, Shibaura Square Bldg. 4-9-25
Shibaura Minato-ku Tokyo 108-0023, Japan
T: 03-6858-7826
F: 03-6858-7831

RIDE EUROPE:

Seehaupter Strasse 62,
Penzberg 82377, Germany
T: 49 8856 901 0
F: 49 8856 901 101

~~AKOMPLICE~~
AKOMPLICE X RIDE

Δ.K
akomplíce®

First established in the Rocky Mountains in 2004, brothers, Mike and Patrick, have grown their small street-wear company into a progressive business preserving the curiosity and passion that has driven them from the start. Akomplíce boasts collaborations with numerous iconic figures and media outlets, forging new ground in the world of limited releases and unique brand partnerships. The stars aligned when Akomplíce and Ride crossed paths. Their passion and creativity was an ideal fit for Ride's newest product designs, proudly featured on the Helix snowboard, Rodeo binding and Fuse boot.



HELIX
RODEO
FUSE



TRUST
TRUST IN YOUR RIDE

ONLY RACE
FOR PINKS

HIRO

RIDE CO.
BOARDS

RIDE

RIDE

RIDE

R



RIDE TOTAL SHAPING

The shape of your board has everything to do with the feel under your feet, and matching your riding style with the right board shape will make every day on the mountain more fun.

ALL MOUNTAIN



Directionally shaped for maximum versatility and command, whether lapping groomers, carving big mountain turns or blazing through tree runs.

FREESTYLE ALL MOUNTAIN



The perfect shape for smooth, fluid riding as you flow between features, turns, and wherever the mountain may take you.

PARK



Meeting the demands of the park fanatic, these durable twin boards are solid under foot and built for going big and locking in landings.



POPWALLS™

A unique sidewall that combines layers of Slimewall® and carbon, strategically placed to enhance response and stability.

TRUE RIDE TECHNOLOGY

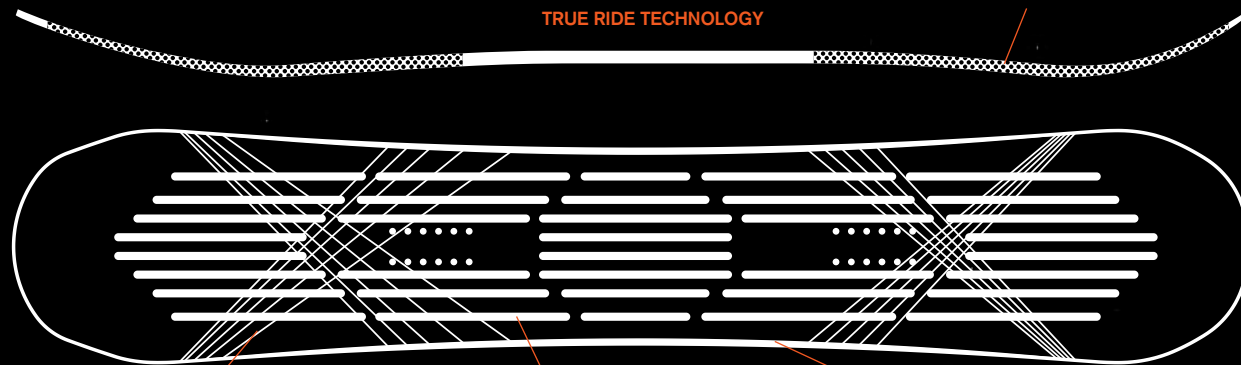

CARBON ARRAY™

Widespread carbon stringers placed at the binding zone to gather input and focus energy for precision response.



UL CORE

Built to smooth the ride and lighten the load.



SLIMEWALLS®

Skate-inspired urethane sidewall technology for an extra-smooth ride & all-time durability.

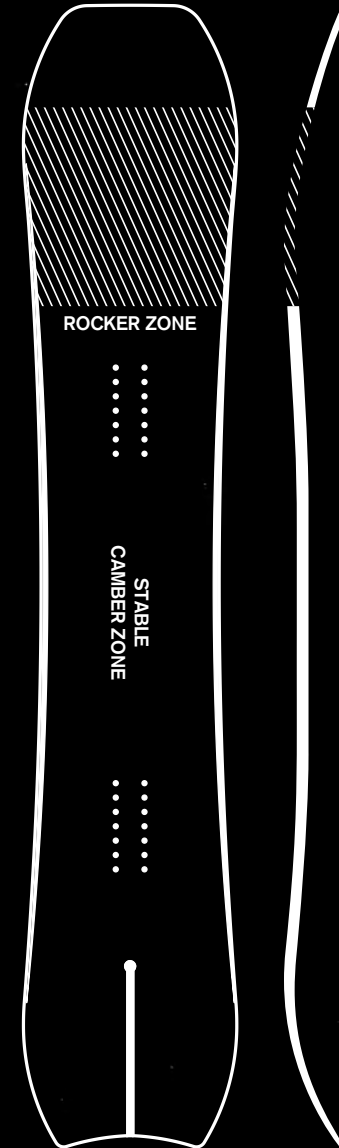

NEW! ALTER EGO SPLITTAIL

A split personality makes for a freestyle backcountry shape with options. Lock it up for max tail float, hitting jumps and charging hard, or unlock for a unique flex as you sink the tail into big pow turns or surf your way down the mountain. The unique SplitTail design features a trusted and proven tail clip along with Slimewall® inlays around the internal edge for added durability. Built with the Hybrid All Mountain shape, the new Alter Ego will allow you to adjust to snow conditions and riding style unlike any other board out there.

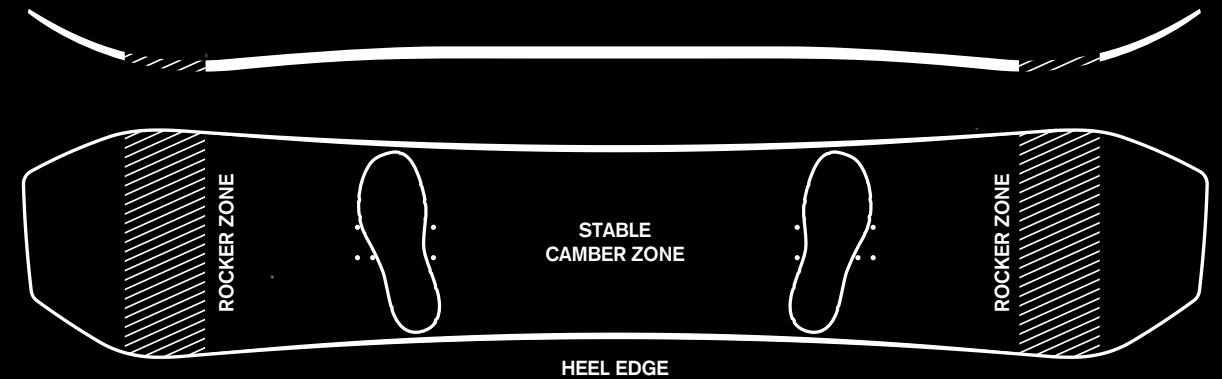

NEW! ASYMMETRIC HELIX

The new Helix features a one of a kind asymmetric sidecut & board profile that makes heelside control a breeze. It's basic ergonomics that the toe and heel side of the body are different, why should your sidecuts be the same? The Helix offers perfect balance in the turn with different radii for each, and allows you to get more out of your turns with less effort. At the end of the day, it just feels right.

HYBRID ALL \Rightarrow
ALL MOUNTAIN

ALL MTN



DIE CUT
BASE ~~SWAP~~
BASE
SWAP
 \leftarrow
 \rightarrow

HIGHLIFE UL

AN INTOXICATING RIDE

FEEL 1 2 3 4 5 6 7 8 9 10



The Highlife UL showcases potent Popwalls™ sidewall technology that combines our urethane Slimewalls® with our carbon Pop Rods® for the max in pop and enhanced response. The Highlife UL also features our Hybrid All Mountain shape boasting a loose and playful rocker profile in the tip, and the grippy stability of camber under foot and through the tail. Complete with all of our latest UL techs and Carbon Array 5™ laminates, this versatile directional deck is truly an all mountain masterpiece that rides effortlessly in pow, is fun cruisin' with the crew or maching laps at warp speed.

STANCE: $\frac{3}{4}$ " Setback
CONSTRUCTION FEATURES:
Hybrid All Mountain Shape // Popwalls™ Sidewall // Silencer 5™ Dampener // Carbon Array 5™ Laminates // UL Base // Pop Glass // UL Steel // UL Core // 2 x 4 Inserts



SUGGESTED SETUP
BOOT: TRIDENT
BINDING: EL HEFE



|| HIGHLIFE
ULTRA LIGHT
~~ULTRA~~



FREESTYLE
~~FREESTYLE~~
ALL MOUNTAIN

HYBRID ~~LOW~~
LOWRIZE

↔

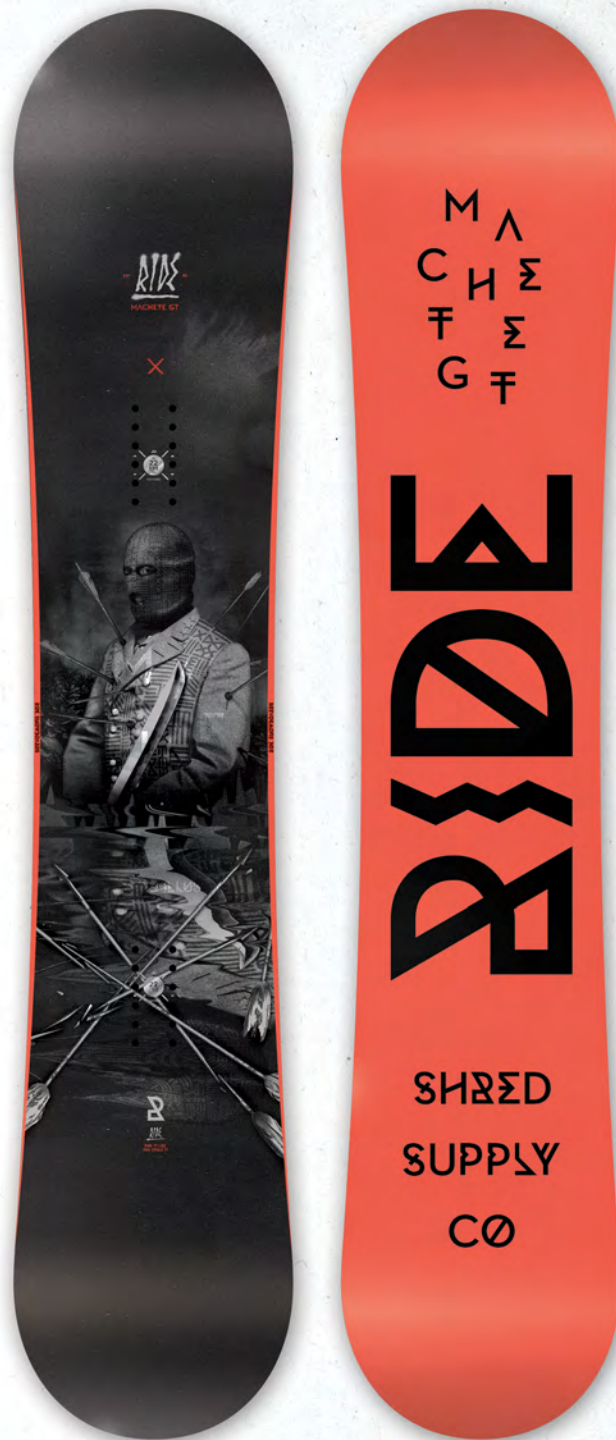

DIE CUT
BASE ~~SWAP~~
SWAP

PROMOTED ITEM

MACHETE GT

A CUT ABOVE THE REST

FEEL 1 2 3 4 5 6 7 8 9 10



The mountain is your playground on this surfy performance twin built for hitting features and locking in landings. All mountain freestyle chargers will benefit from the versatile Hybrid LowRize™ shape designed with the playful LowRize™ rocker in the tip and tail, and the responsive level micro-camber zone under foot. Featuring the latest in sidewall technology, Popwalls™ combine layers of carbon and Slimewalls® material to maximize response, grip and stability, making this twin ideal for going big while maintaining an all around playful feel.

STANCE: Centered
CONSTRUCTION FEATURES:
Hybrid LowRize™ Shape // Popwalls™ Sidewalls // Carbon Array 5™ Laminates // Cleave Edge™
Steel // Hybrid Glass // Fusion 4000™ Base // Performance Tuned™ Core // 2x4 Inserts

POP WALLS
CX5
CARBON ARRAY 5™
CLEAVE
EDGE™

SUGGESTED SETUP
BOOT: LASSO
BINDING: RODEO



FEAR
~~FEAR~~
FEAR
IS AN ILLUSION
← MACHETE GT



PARK



HYBRID ~~TWINS~~
TWIN

#

PROMOTED ITEM

BUCK UP

MORE BUCK FOR YOUR BANG

FEEL 1 2 3 4 5 6 7 8 9 10



149 152 154W 155 157W 158 160 161W

Listen up park patrons, it's time to buck up and put this workhorse park deck to the test. Ride engineers worked closely with Seb Toots to build a board that's easy to ride out of the wrapper, yet maintains high-level performance to slay slopestyle comps and turn out new tricks day after day. Featuring the Hybrid Twin board shape, Popwalls™ sidewall technology, Membrain® top sheet, and a long list of tech that make the Buck Up the cream of the crop when it comes to pop and response.

STANCE: Centered

CONSTRUCTION FEATURES:

Hybrid Twin Shape // Popwalls™ Sidewalls // Membrain® Top Sheet // Carbon Array 5™ Laminates // Cleave Edge™ Steel // Hybrid Glass // Fusion 4000™ Base // Performance Tuned™ Core // 2x4 Inserts



SUGGESTED SETUP

BOOT: TRIAD

BINDING: RODEO



SPLIT TAIL

ALL
MTN
+
POW



DIE CUT
BASE ~~SWAP~~
SWAP

PROMOTED ITEM

*NEW

ALTER EGO

SPLIT PERSONALITY MAKES FOR
BIG MOUNTAIN INNOVATION

FEEL 1 2 3 4 5 6 7 8 9 10



155 159 162

A freestyle backcountry shape with options. Lock it up for max tail float, hitting jumps and charging hard, or unlock for a unique flex as you sink the tail into big pow turns or surf your way down the mountain. The unique SplitTail design features a trusted and proven tail clip along with Slimewall® inlays around the internal edge for added durability. Including the super responsive Popwalls™ sidewalls, Carbon Array 3™ laminates and Hybrid All Mountain shape, the new Alter Ego will allow you to adjust to snow conditions and riding style unlike any other board out there.

STANCE: ¾" Setback

CONSTRUCTION FEATURES:

SplitTail Hybrid All Mountain Shape // Popwalls™ Sidewalls // Carbon Array 3™ Laminates // Hybrid Glass // Fusion 4000™ Base // Performance Tuned™ Core // 2x4 Inserts



SUGGESTED SETUP

BOOT: INSANO

BINDING: CAPO



SPEC-PNW
SNOW CO

ALTER ~~EGO~~
EGO →

ALL
MTN



JAKE BLAUVELT
~~BERZERK~~
BERZERKER

DIE CUT
BASE ~~SWAP~~
SWAP

HYBRID ALL
ALL MOUNTAIN

PARK →

TWIN ~~ROCK~~
ROCKER .

DIE CUT
BASE ~~SWAP~~
SWAP



BERZERKER

GET CRAZY ON THIS VERSATILE HYBRID

FEEL 1 2 3 4 5 6 7 8 9 10



152 155 158 159W 161 162W 164 165W 168W

Designed with pro big mountain shredder Jake Blauvelt, the Berzerker is ideal for the ultimate soul riding experience, offering all-time versatility and superior response. Featuring rocker in the nose and a level micro-camber zone extending under the feet and through the tail, the Hybrid All Mountain shape provides the perfect blend to charge it all. Add in Pop Rods 2.0® core technology, Slimewalls® sidewall and Carbon Array 3™ laminates for a dialed directional deck ready for whatever comes your way.

STANCE: ¾" Setback

CONSTRUCTION FEATURES:

Hybrid All Mountain Shape // Pop Rods® 2.0 Core // Slimewalls® Sidewall // Carbon Array 3™ Laminates // Hybrid Glass // Fusion 4000™ Base // 2 x 4 Inserts



SUGGESTED SETUP
BOOT: INSANO
BINDING: CAPO



BUCKWILD

UNTAMED HOOK-FREE FEEL

FEEL 1 2 3 4 5 6 7 8 9 10



149 151 153 155 156W 157 159 159W 162W

An instant favorite for many devoted park aficionados, the Buckwild provides supreme landing control and pop fit for features big and small. The Twin Rocker shape has minimal rocker with a long, stable flat zone that extends well beyond the inserts into the tip and tail. Featuring Slimewalls® sidewall tech, Pop Rods 2.0® core and Cleave Edge™ steel for a smooth-riding durable deck built to lap the park like the pros.

STANCE: Centered

CONSTRUCTION FEATURES:

Twin Rocker Shape // Slimewalls® Sidewall // Carbon Array 3™ Laminates // Pop Rods® 2.0 Core // Cleave Edge™ Steel // Hybrid Glass // Fusion 4000™ Base // 2x4 Inserts



SUGGESTED SETUP
BOOT: TRIAD
BINDING: RODEO



ASYMMETRICAL
HYBRID TWIN

HEELSIDE EDGE
→
→



PARK

ΔK
AKOMPLICE
EST 2004
COLLAB

PROMOTED ITEM

*NEW

HELIX

WHEN CHARGING HARD IS IN YOUR DNA

FEEL 1 2 3 4 5 6 7 8 9 10

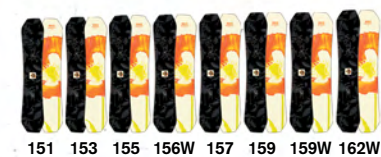

It's basic ergonomics that the toe and heel side of the body are different, why should your sidecuts be the same? The Helix offers perfect balance in the turn with different radii for each, and allows you to get more out of your turns with less effort. Whether you ride goofy or regular is irrelevant on this innovative asymmetric design because your heel side edge is the same regardless of what downhill direction you favor. The Hybrid Twin shape, responsive Pop Rods® 2.0 core and smooth-riding Slimewalls® sidewall all complement the new closely connected feel that the asymmetric Helix has to offer. At the end of the day, it just feels right.

STANCE: Centered
CONSTRUCTION FEATURES:
Asymmetrical Hybrid Twin // Pop Rods® 2.0 Core // Slimewalls® Sidewall // Carbon Array 3™ Laminates // Hybrid Glass // Fusion 4000™ Base // 2x4 Inserts



SUGGESTED SETUP
BOOT: FUSE
BINDING: RODEO



FREESTYLE
~~FREESTYLE~~
ALL MOUNTAIN
LOWRIZE
ROCKER



←
←
DIE CUT
BASE SWAP
SWAP

HIGHRIZE
ROCKER



☒ POW ~~POW~~

MACHETE

FOR THOSE ABOUT TO ROCK

FEEL 1 2 3 ④ 5 6 7 8 9 10



We salute the award-winning Machete marking its sixth year in the Ride line. The LowRize™ rocker shape allows riders to cut loose on a deck that is hook-free and maintains pop. This go anywhere freestyle twin combines our Pop Rods® 1.0 core for an extra dose of pop, with smooth-riding Slimewalls® sidewall technology and durable Cleave Edge™ steel for a fun surfy twin built to last.

STANCE: Centered
CONSTRUCTION FEATURES:
LowRize™ Rocker Shape // Pop Rods® 1.0 Core // Slimewalls® Sidewall // Carbon Array 3™ Laminates // Cleave Edge™ Steel // Biaxial Glass // Fusion 4000™ Base // 2x4 Inserts



SUGGESTED SETUP
BOOT: LASSO
BINDING: REVOLT



SLACKCOUNTRY

VERSATILE POW PERFORMANCE

FEEL 1 2 3 4 ⑤ 6 7 8 9 10



Satisfying sidecountry enthusiasts everywhere, the Slackcountry proudly features Ride's HighRize™ shape built with slightly higher rocker in the front than the tail for a loose feel that retains response. The versatile twinish design allows you to dominate the deep stuff, slash groomers and easily ride switch. Complete with our Hempbrain™ top sheet and smooth-riding Slimewalls® sidewalls, you'll float in the pow like you've always dreamt, but don't bother pinching yourself 'cause this Ride is the real deal.

STANCE: -¾" Setback
CONSTRUCTION FEATURES:
HighRize™ Rocker Shape // Slimewalls® Sidewall // Hempbrain™ Top Sheet // Performance Tuned™ Core // Hybrid Glass // Fusion 4000™ Base // 2x4 Inserts



SUGGESTED SETUP
BOOT: JACKSON
BINDING: CAPO





ALL MTN

ALL MOUNTAIN
ROCKER

DIE CUT
BASE SWAP

FREESTYLE
~~FREESTYLE~~
ALL MOUNTAIN
LOWRIZE
ROCKER

←
←
DIE CUT
BASE SWAP
SWAP

PROMOTED ITEM



WILD LIFE

TAKE A RIDE ON THE WILD SIDE

FEEL 1 2 3 4 5 6 7 8 9 10



151 155 158 159W 161 163W 164 167W

Joining forces with Ride engineers, team rider Marco Feichtner had a hand in refining this dialed ride. Delivering versatility for everything the mountain has to offer, the Wild Life features Ride's All Mountain Rocker shape with playful LowRize™ rocker in the nose and the grippy stability of the flat zone under foot and through the tail. Complete with Slimewalls® sidewall, Carbon Array 3™ laminates and Fusion 4000™ base, this directional Ride will have you running wild from peak to park, with a responsive feel that won't let you down.

STANCE: ¾" Setback
CONSTRUCTION FEATURES:
All Mountain Rocker Shape // Slimewalls® Sidewall // Carbon Array 3™ Laminates // Performance Tuned™ Core // Hybrid Glass // Linear Carbon // Fusion 4000™ Base // 2x4 Inserts



SUGGESTED SETUP
BOOT: JACKSON
BINDING: REVOLT



CROOK

RIDE IT LIKE YOU STOLE IT

FEEL 1 2 3 4 5 6 7 8 9 10



149 152 154W 155 157W 158 161W

The Crook offers full performance at a price that's criminal, but you don't have to be an outlaw to get all the thrills this twin has to offer. Featuring Ride's exclusive LowRize™ rocker shape and Slimewalls® smooth-riding sidewalls for a solid freestyle all mountain Ride. Whether slashing groomers or lapping the park, the Crook will have you riding like your on the run.

STANCE: Centered
CONSTRUCTION FEATURES:
LowRize™ Rocker Shape // Slimewalls® Sidewall // Foundation Tuned™ Core // Biaxial Glass // Fusion 1500™ Base // 2x4 Inserts



SUGGESTED SETUP
BOOT: TRIAD
BINDING: REVOLT



↔
PARK

TWIN ~~ROCK~~
ROCKER



KINK

THE DEFINITIVE JIB DECK

FEEL 1 2 3 4 5 6 7 8 9 10



143 147 149W 152 153W 155 156W 159W

This rail destroyer and fun time jib stick is as durable as it is smooth. With high caliber quality to withstand the harshest of urban beatings, it's no surprise that this high performance butter board rises to the top. Featuring our Twin Rocker shape designed for big-time landing stability and pop, hardy Cleave Edge™ steel and impact absorbing Slimewalls® technology.

STANCE: Centered
CONSTRUCTION FEATURES:
Twin Rocker Shape // Slimewalls® Sidewall // Foundation Tuned™ Core // Cleave Edge™ Steel // Biaxial Glass // Fusion 1500™ Base // 2x4 Inserts



SUGGESTED SETUP
BOOT: ANTHEM
BINDING: EX



ALL
MTN

~~ALL~~ ALL
MOUNTAIN
ROCKER

MANIC

THE ALL MOUNTAIN CRAZE

FEEL 1 2 3 4 5 6 7 8 9 10



152 154W 155 157W 158 160W 161 164W

SUGGESTED SETUP
BOOT: ROKK
BINDING: KX



Overcome the highs and lows of the season on this all around directional deck that offers great value and long lasting durability. For performance in all conditions, the Manic features Ride's fun and versatile All Mountain Rocker shape and smooth-riding Slimewalls® sidewall. Enjoy everything the mountain can muster on this snappy stable Ride.

STANCE: ¾" Setback
CONSTRUCTION FEATURES:
All Mountain Rocker Shape // Slimewalls® Sidewall // Foundation Tuned™ Core // Biaxial Glass // Linear Carbon // Fusion 1500™ Base // 2 x 4 Inserts



~~FREESTYLE~~
~~FREESTYLE~~
ALL MOUNTAIN

LOWRIZE
ROCKER

AGENDA

THE BEST FREESTYLE TWIN FOR YOUR MONEY

FEEL 1 2 3 4 5 6 7 8 9 10



147 152 153W 156 157W 159 161W

SUGGESTED SETUP
BOOT: ORION
BINDING: LX



The Agenda offers high-end performance at a price that is tough to beat. Featuring the surfy hook-free LowRize™ rocker shape, durable Ptex sidewalls and quality Foundation Tuned™ Core. The best freestyle value all around, its hard to pass up this smooth twin Ride.

STANCE: Centered
CONSTRUCTION FEATURES:
LowRize™ Rocker Shape // Ptex Sidewall // Foundation Tuned™ Core // Biaxial Glass // Fusion 1500™ Base // 2 x 4 Inserts

TRUST IN ALUMINUM

~~LIGHT~~
LIGHTER-
STRONGER,
FOR LIFE

RIDE CO BINDINGS





STANCE CORRECT
A NATURAL WAY TO RIDE
Designed to align your body in a natural stance, Ride's proprietary Stance Correct binding technology is incorporated into the highback, heel cup and footbed of every Ride binding. These three components work in unison to provide the proper balance of support, control and mobility, allowing you to ride longer, harder with less fatigue.

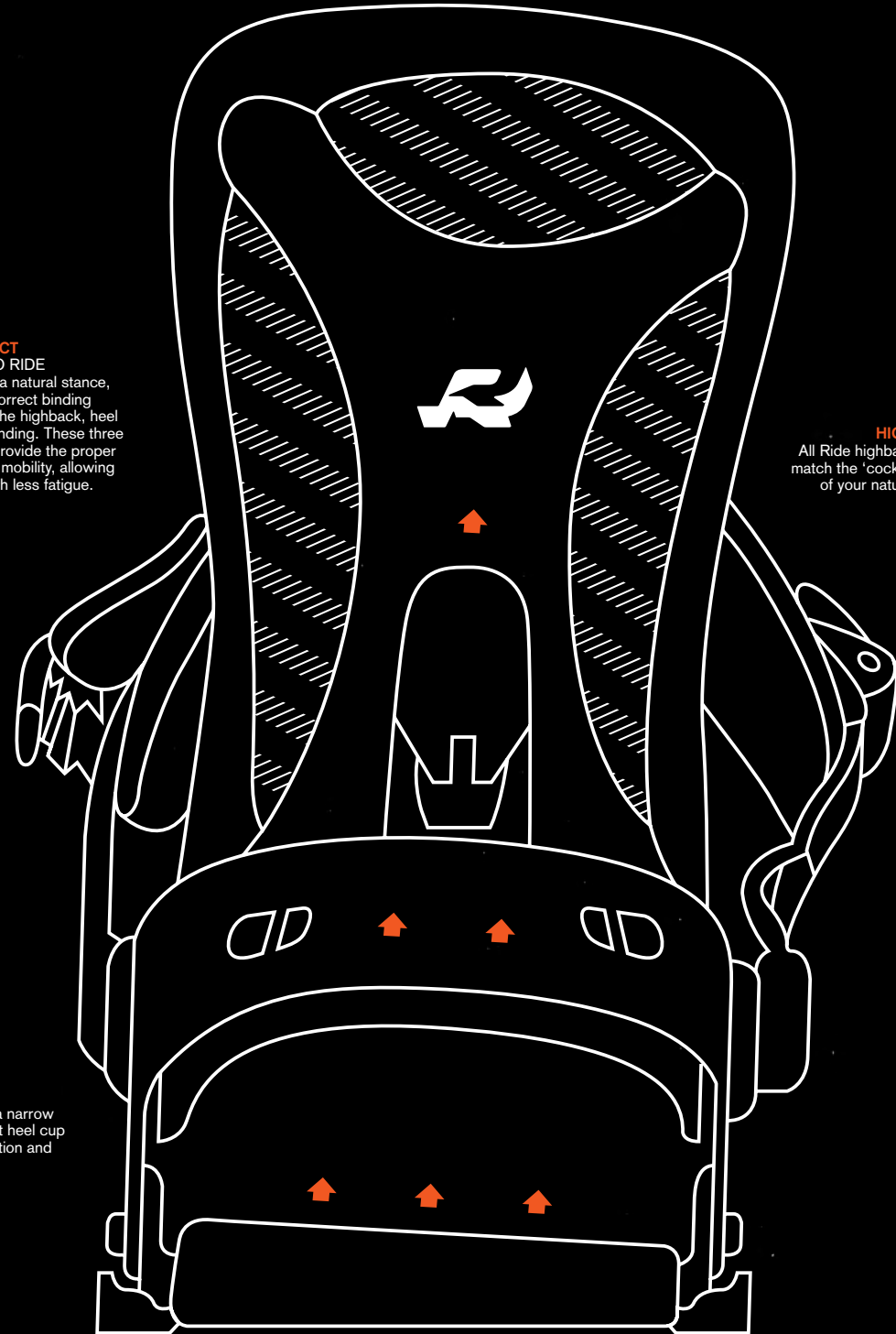

CHASSIS
All Ride chassis' feature a narrow footprint and stance correct heel cup for optimal board connection and body alignment.

HIGHBACK
All Ride highbacks are designed to match the 'cocked and loaded' angle of your natural riding stance.

WEDGE
FOOTBED

WEDGE™ FOOTBED
These ultra-light canted footbeds utilize angles to align the ankles and knees to a more natural position and provides added leverage to press the board for huge pop.



SLIMEBACK™ HIGHBACK:
Drawn from our proprietary slimewalls® snowboard technology, the slimeback™ features a smooth-riding material that provides fluid support in all riding conditions.



CARBON SLIMEBACK™ HIGHBACK:
Providing the lightweight support and pop of carbon with the smooth dampened ride of urethane.



EDGE™ CHASSIS:
Made with 100% aircraft grade 6061 aluminum alloy, this versatile, all mountain performance chassis features easy adjustment, stance correct heel cup and micro disc mounting.

CARBON
SLIME
BACK
HIGHBACK

THIN FLEX
ANKLE STRAP



CARBON



BINDING CASE

EL HEFE

HIGH-END PREMIUM PERFORMANCE

PROMOTED ITEM

FEEL 1 2 3 4 5 6 7 8 9 10
SIZES: M, L, XL

The boss, the big daddy, the top dog – look no further because this top of the line binder gives you the ultimate performance for all terrain, all the time. Featuring the state-of-the-art lightweight Carbon Slimeback™ tech for first-rate response and a fluid feel unlike anything else on the market. Also featuring the ThinFlex™ ankle strap, AstroGlyde™ LT ratchets, two levels of Wedgie™ footbeds and a premium soft case for an elite first-class package. Offering the max in customization, response and support, the El Hefe is dialed for all of your charging needs.

CONSTRUCTION FEATURES:

Aluminum Infinity™ Chassis System with Adjustable Heelcup // Carbon Slimeback™ Highback // Wedgie™ 2.5 & 4.0 Footbeds // Urethane Rollbar™ Basepad // ThinFlex™ Ankle Strap // NEW! ThinGrip™ Max Toe Strap // FlipSide™ Mount Strap // AstroGlyde™ LT Ratchets // Forged Aluminum Micro-Disc // Premium Binding Case



ThinGripMAX™



ThinFlex™

ASTROGLYDE™ LT

WEDGIE™

VERTIGO
HIGHBACK

FREE
STYLE
ANKLE STRAP
←←



BLACK



MATTE OLIVE



RED

CAPO

LEAD THE ALL MOUNTAIN FREESTYLE CHARGE

FEEL 1 2 3 4 5 6 7 8 9 10
SIZES: M, L, XL

With a commanding presence, the Capo is packed with premium binding tech including the new louvered design of the Vertigo highback, luxurious Freestyle ankle strap and aluminum Infinity™ chassis for top of the line all mountain freestyle performance. Offering the highest level of support and optimal flex, along with the pop enhancing Wedgie™ footbeds and newly designed ThinGrip™ Max toe strap for the adventurous next generation rider.

CONSTRUCTION FEATURES:

Aluminum Infinity™ Chassis System with Adjustable Heelcup // NEW! Vertigo Highback // Wedgie™ Footbed // Urethane Rollbar™ Basepad // Freestyle Ankle Strap // NEW! ThinGrip™ Max Toe Strap // FlipSide™ Mount Strap // AstroGlyde™ LT Ratchets // Forged Aluminum Micro-Disc



VERTIGO

ThinGripMAX™



ASTROGLYDE™ LT

WEDGIE™

→
STEALTH
HIGHBACK
STEALTH

FREESTYLE
~~ASYM~~ ASYM
ANKLE STRAP



MATTE BLACK



POLAR CAMO



FRANKEN 5-0



ORANGE AK

RODEO

BORN TO RIDE THE PARK

PROMOTED ITEM

FEEL 1 2 3 4 5 6 7 8 9 10
SIZES: M, L, XL

The Rodeo is built with core mobility and premium flexibility for jib time enjoyment and freestyle action. Get added drive and a boost of ollie pop with the Wedgie™ footbeds and excellent side-to-side flex with the Stealth™ highback. Complete with the aluminum Infinity™ chassis, 3D ThinGrip™ toe strap and the Freestyle Asym ankle strap. Ideal for freestyle thrill-seekers, strap into the Rodeo and give it a whirl.

CONSTRUCTION FEATURES:

Aluminum Infinity™ Chassis System with Adjustable Heelcup // Stealth Highback // Wedgie™ Footbed // EVA Basepad // Freestyle Asym Ankle Strap // 3D ThinGrip™ Toe Strap // FlipSide™ Mount Strap // AstroGlyde™ LT Ratchets // Forged Aluminum Micro-Disc



ThinGrip3D™



ASTROGLYDE™ LT

WEDGIE™



AKOMPLICE
X
RIDE



BLACK



LIMELIGHT



WILD ICE

REVOLT

AN ALL-AROUND FREESTYLE UPHEAVAL

PROMOTED ITEM

FEEL 1 2 3 4 5 6 7 8 9 10

SIZES: M, L, XL

Breaking the mold for do-it-all performance, the Revolt debuts the lightweight Edge™ aluminum chassis for premium all around flex and versatility. Also featuring the Slimeback™ DE highbacks for shock absorption and vibration dampening, Wedgie™ footbeds for an added boost of ollie pop and the Freestyle Core ankle strap for enhanced flex. This smooth-riding binder is packed with performance enhancing features and is ideal for getting the most out of your day.

CONSTRUCTION FEATURES:

NEW! Aluminum Edge™ Chassis System with Adjustable Heelcup // Slimeback™ DE Highback // Wedgie™ Footbed // EVA Basepad // Freestyle Core Ankle Strap // ThinGrip™ Toe Strap // AstroGlyde™ LT Ratchets // NEW! Forged Aluminum Micro-Disc

COMFORT FLEX
HIGHBACK
→



BLACK



RED



POP TOP



POP TOP FOOTBEDS

EX

THE PINNACLE OF PERFORMANCE VALUE

FEEL 1 2 3 4 5 6 7 8 9 10

SIZES: M, L, XL

Built for versatility and durability, the EX features Ride's all new aluminum Edge™ chassis to provide all-mountain performance and flex, and Wedgie™ footbeds for a boost of pop and support. Topped off with theThinGrip™ toe strap, RAD™ ankle strap and the AstroGlyde™ OG ratchets, you won't find a better value for any level of rider.

CONSTRUCTION FEATURES:

NEW! Aluminum Edge™ Chassis System with Adjustable Heelcup // ComfortFlex Highback // Wedgie™ Footbed // EVA Basepad // RAD™ Ankle Strap // ThinGrip™ Toe Strap // AstroGlyde™ OG Ratchets // NEW! Forged Aluminum Micro-Disc





BLACK



ORANGE



MORE FUN

KX

KILLER FREESTYLE GOODNESS

FEEL 1 2 ③ 3 4 5 6 7 8 9 10
SIZES: M, L, XL

The KX binding features Ride's exclusive Slimeback™ DE highback for a super smooth ride that offers fluid support. Paired with the Wedgie™ footbeds for added drive and support, and cush RAD™ ankle strap, the KX is a comfortable binding built to shred. Complete with translucent plastic Spectrum™ chassis, this budget-friendly option is great for progressing freestyle riders pushing it in the park.

CONSTRUCTION FEATURES:
Spectrum™ Chassis System // Wedgie™ Footbed // Slimeback™ DE Highback // RAD™ Ankle Strap // ThinGrip™ Toe Strap // AstroGlyde™ OG Ratchets // Compact™ Disc

FREE FLEX
HIGHBACK →



BLACK



CYAN

LX

AFFORDABLE PERFORMANCE

FEEL 1 2 ③ 3 4 5 6 7 8 9 10
SIZES: M, L, XL

The LX provides comfort-driven performance and all mountain versatility. Complete with Wedgie™ footbeds for added comfort and support, the LX continues to offer a long list of tech to out-ride the rest. Featuring the RAD™ ankle strap, AstroGlyde™ CP ratchets, ThinGrip™ toe strap and Spectrum™ plastic chassis, this binder continues to deliver quality at a price that's tough to beat.

CONSTRUCTION FEATURES:
Spectrum™ Chassis System // Wedgie™ Footbed // FreeFlex Highback // RAD™ Ankle Strap // ThinGrip™ Toe Strap // AstroGlyde™ CP Ratchets // Compact™ Disc

RIDE ~~SNOW~~
SNOWBOARD CO.
BOOTS



TRUSTED FIT
LASTING DURABILITY





TONGUE TIED™ CLOSURE
A Ride pioneered closure system activated by a side mounted Boa® reel to provide a secure fit in the ankle zone and premium heel hold.

FLEXLIGHT sole technology

NEW! FLEXLIGHT OUTSOLE
Featuring a team inspired design that offers next level impact absorption, stability and traction, yet maintains flex by utilizing unique channels for a performance freestyle feel.



INTUITION™ LINERS
Ride's Intuition™ heat-moldable foam makes for the lightest, best-forming, longest-lasting liners available.



SLIME TONGUE

**SLIME
TONGUE**

NEW! SLIME TONGUE
The Ride exclusive Slime Tongue™ reduces breakdown in forward flex for a more consistent ride over a longer life of the boot. The revolutionary injected urethane design provides impressive rebound and dampening, allowing the rider to ride longer, harder with less fatigue.



INTUITION
~~DREAM~~ DREAM
LINER



TONGUE TIED



BLACK

TRIDENT

A TOOL OF THE GODS

FEEL 1 2 3 4 5 6 7 8 9 10
SIZES: U.S. MEN'S 7-13 (8.5, 9.5, 10.5, 11.5)

The perfect trifecta of lightweight, quality and performance, the Trident offers top boot innovation for the tech junkie. Featuring the Tongue Tied™ Boa® closure system to lock the tongue in place, secure the ankle and provide supreme heel hold, paired with the proven Boa® Focus lacing for an all-time precise fit. Complete with Intuition™ Dream Liner, a softer flexing micro articulating cuff and durable top quality materials for a high-end freestyle all mountain boot that will perform day after epic day.

TRIDENT IN2GRATED™ CONSTRUCTION FEATURES:

Liner: Intuition™ Wrap Dream Liner with Mobile Foam and Aegis™ Antimicrobial Coating // Liner Fit: Cored Ankle Pockets, Thermo-Formable Internal & External J Bars // Under Foot Support: Impacto™ Insole with TPU Heel Cradle // Sole: Blown Light Apex with Gel Pod // Shell Lacing: Tongue Tied™ Boa® Closure System and Boa® Focus Lacing with The Closer™ Lace Guide // Details: Lightweight Technical Construction, Articulating Cuff, 3D Formed Tongue, Direct Inject Binding Rub Protection in the Heel, High Abrasion Textile Outer



INTUITION ~~DREAM~~
DREAM LINER



FOCUS
BOA



BLACK



CAMO

INSANO

A FOCUSED FIT FOR FANATICS

FEEL 1 2 3 4 5 6 7 8 9 10
SIZES: U.S. MEN'S 7-15 (8.5, 9.5, 10.5, 11.5)

No need to adjust your meds, the Insano will take you to new levels of crazy with proven performance features and the latest in lightweight goodness. The Insano features the premium fit of our Intuition™ Dream Liner and Boa® Focus lacing with the Closer™ lace guide, along with the Blown Light Apex outsole for a barefoot light feel. Offering first-class function and a precise fit, this charging boot commands on hill respect.

INSANO IN2GRATED™ CONSTRUCTION FEATURES:

Liner: Intuition™ Dream Liner with Mobile Foam and Aegis™ Antimicrobial Coating // Liner Fit: Cored Ankle Pockets, Thermo-Formable Internal & External J Bars // Under Foot Support: Impacto™ Insole with TPU heel Cradle // Sole: Blown Light Apex with Gel Pod // Liner Lacing: Lock Down™ Turbo with Tallboy™ Harness // Shell Lacing: Boa® Focus Lacing with The Closer™ Lace Guide // Details: NEW! Articulating Cuff, 3D Formed Tongue



TONGUE
TONGUE
TIED



INTUITION
MOBILE
FOAM LINER

SLIME TONGUE

TONGUE
TIED



BLACK



CHARCOAL



CURRANT

LASSO

ROPE AND RIDE

PROMOTED ITEM

FEEL 1 2 3 4 5 6 7 8 9 10

SIZES: U.S. MEN'S 6-15 (8.5, 9.5, 10.5, 11.5)

Rounding up the best boot features, the Lasso has what it takes to provide riders with a lasting comfortable fit and on the fly adjustment. Featuring the Tongue Tied™ Boa® closure system for award-winning heel hold, the easy-to-use Boa® coiler shell lacing, and supportive Intuition™ foam liner for a superior fit right out of the gate. Ideal for all mountain freestyle riders, the Lasso will have you tackling terrain with new-found fervor.

LASSO IN2GRATED™ CONSTRUCTION FEATURES:

Liner: Intuition™ Support Foam Liner Technology with Aegis™ Antimicrobial Coating // Liner Fit: Thermo-Formable Internal & External J Bars // Under Foot Support: Impacto™ Insole // Sole: Blown Light Apex with Gel Pod // Liner Lacing: Lock Down™ Turbo // Shell Lacing: Tongue Tied™ Boa® Closure System and Boa Coiler® Lacing with The Closer™ Lace Guide // Details: Articulating Cuff, 3D Formed Tongue



PROMOTED ITEM



BLACK

FUSE ^{*NEW}

SETTING THE FREESTYLE WORLD ON FIRE

FEEL 1 2 3 4 5 6 7 8 9 10

SIZES: U.S. MEN'S 7-13 (8.5, 9.5, 10.5, 11.5)

Tested by Ride's top performing pro's and built for the established freestyle guy, the new Fuse is all the rage. Debuting Ride's new Slime Tongue™ technology that offers better forward flex, response and rebound with lasting dampening performance. Featuring the new FlexLight outsole for better cushioning, dampening and performance, along with Tongue Tied™ Boa® closure system for next level heel hold and customizable Intuition™ foam liner. The fusion of new and proven technologies make for an explosive freestyle boot built to dominate.

FUSE IN2GRATED™ CONSTRUCTION FEATURES:

Liner: Intuition™ Mobile Foam Wrap Liner with Aegis™ Antimicrobial Coating // Liner Fit: Cored Ankle Pockets, Thermo-Formable Internal & External J Bars // Under Foot Support: Impacto™ Insole // NEW! Sole: FlexLight // Shell Lacing: Tongue Tied™ Boa Closure System with Traditional Lacing // NEW! Tongue: Slime Tongue™ // Details: Articulating Cuff



RIDE × AKOMPLICE

INTUITION
SUPPORT
FOAM LINER



BOA® COILER



BLACK



BROWN



TEAL

JACKSON
THE ALL AROUND LUXURY BOOT

FEEL 1 2 3 4 5 **6** 7 8 9 10
SIZES: U.S. MEN'S 6-15 (8.5, 9.5, 10.5, 11.5)

The Jackson is built for the Rider looking to push himself above and beyond on any given terrain. Featuring Boa® Coiler shell lacing with the Closer™ lace guide for total boot closure, all-time Rider control and a secure fit. Add our Intuition™ Support Foam Liner and Blown Light Summit outsole and you'll have the fastest, most comfortable boot so you can focus on the day, not your feet.

JACKSON IN2GRATED™ CONSTRUCTION FEATURES:
Liner: Intuition™ Support Foam Liner Technology with Aegis™ Antimicrobial Coating // Liner Fit: Thermo-Formable Internal & External J Bars // Under Foot Support: 3D Formed Dual Density EVA Insole // Sole: Blown Light Summit // Liner Lacing: Lock Down™ Turbo // Shell Lacing: Boa® Coiler Lacing System with The Closer™ Lace Guide // Details: Articulating Cuff



INTUITION
MOBILE
FOAM LINER



TONGUE
TONGUE
TIED



BLACK



BRONZE

LEATHER
←

TRIAD
A FREESTYLE TRIUMPH

PROMOTED ITEM

FEEL 1 2 3 4 **5** 6 7 8 9 10
SIZES: U.S. MEN'S 7-13 (8.5, 9.5, 10.5, 11.5)

The Triad strikes a chord with freestyle riders as the go to performance boot built to last. Featuring the Tongue Tied™ Boa® closure system for next level heel hold and maximum control on a traditional lace boot. Blending top technologies such as the all new FlexLight outsole for better cushioning and custom fitting Intuition™ Mobile Foam Liner, these lightweight kicks prove durable and supportive, park lap after park lap.

TRIAD IN2GRATED™ CONSTRUCTION FEATURES:
Liner: Intuition™ Mobile Foam Liner Technology with Aegis™ Antimicrobial Coating // Liner Fit: Thermo-Formable Internal & External J Bars // Under Foot Support: 3D Formed Dual Density EVA Insole // NEW! Sole: FlexLight // Liner Lacing: Lock Down™ Turbo // Shell Lacing: Tongue Tied™ Boa Closure System with Traditional Lacing // Details: Articulating Cuff, 3D Formed Tongue





BLACK

SLATE

BLUE

ANTHEM

NEXT LEVEL COMFORT & EASE

FEEL 1 2 3 4 **5** 6 7 8 9 10

SIZES: U.S. MEN'S 6-15 (8.5, 9.5, 10.5, 11.5)

The Anthem boot will have the advancing rider singing praises from the mountaintops with Ride's easy-to-use Lock Down™ Turbo liner lacing and Boa® Coiler for superior closure and a premium fit. Providing next-level performance with all the comfort of Ride's Intuition™ Plush foam liner technology and supportive internal J bars. Stepping up your game has never felt better!

ANTHEM IN2GRATED™ CONSTRUCTION FEATURES:

Liner: Intuition™ Plush Foam Liner Technology with Aegis™ Antimicrobial Coating // Liner Fit: Thermo-Formable Internal J Bars // Under Foot Support: Die Cut EVA Insole // Sole: Grip Sole // Liner Lacing: Lock Down™ Turbo // Shell Lacing: Boa® Coiler with The Closer™ Lace Guide // Details: Articulating Cuff



BLACK

STONE

ROOK

A BONA FIDE BARGAIN

FEEL 1 2 3 **4** 5 6 7 8 9 10

SIZES: U.S. MEN'S 6-15 (8.5, 9.5, 10.5, 11.5)

The Rook is an entry level Boa® boot for riders looking for ease-of-use and comfort. This is the real deal, no counterfeit parts, no imitation tech – just straight up Ride quality at a price that's tough to beat. Featuring genuine Intuition™ Plush foam, Lock Down™ liner lacing and standard Boa® shell lacing, this Rook is anything but an imposter.

ROOK IN2GRATED™ CONSTRUCTION FEATURES:

Liner: Intuition™ Plush Foam Liner Technology, Shell Integrated // Liner Fit: Thermo-Formable Internal J Bars // Under Foot Support: Die Cut EVA Insole // Sole: Grip Sole // Liner Lacing: Lock Down™ Turbo // Shell Lacing: Boa® Closure System



INTUITION
PLUSH FOAM
LINER

TRADITIONAL
LACES
LACE



BLACK

ORION

STARTER COMFORT IN STYLE

FEEL 1 2 3 4 5 6 7 8 9 10

SIZES: U.S. MEN'S 6-15 (8.5, 9.5, 10.5, 11.5)

Progressing riders will thank their lucky stars for the comfort and user-friendly performance of the Orion boot. Featuring heat-moldable Intuition™ Plush liner technology for super cush support, straight-forward traditional lacing on the shell and the Lock Down™ Turbo liner lacing makes getting in and out just a quick pull away!

ORION IN2GRATED™ CONSTRUCTION FEATURES:

Liner: Intuition™ Plush Foam Liner Technology, Shell Integrated // Liner Fit: Thermo-Formable Internal J Bars // Under Foot Support: Die Cut EVA Insole // Sole: Grip Sole // Liner Lacing: Lock Down™ Turbo // Shell Lacing: Traditional Lacing with Plastic Speed Hooks



INTUITION
SUPPORT
FOAM LINER
←

TRADITIONAL
LACE



BLACK

BIGFOOT

FOR RIDERS WITH SUPER-SIZED FEET

FEEL 1 2 3 4 5 6 7 8 9 10

SIZES: U.S. MEN'S 16-22

Snowboarders with extra large feet no longer need to cram their toes into boots three sizes too small. The all-terrain Bigfoot boot is a mid to stiff boot that is built to last. Features include Intuition™ liner technology with Support Foam, Internal J Bars for additional hold and support, a Velcro power strap and a Cut & Buff outsole.

BIGFOOT INT2GRATED™ CONSTRUCTION FEATURES:

Liner: Intuition™ Support Foam Liner Technology with Aegis™ Antimicrobial Coating // Liner Fit: Thermo-Formable Internal & External J Bars // Under Foot Support: 3D Formed Dual Density EVA Insole // Sole: Cut & Buff Outsole // Liner Lacing: Lock Down™ Turbo with Tallboy™ Harness // Shell Lacing: Traditional Lacing // Details: 3D Formed Tongue





⇒ RIDE CO. LADIES

Generic unisex products are a thing of the past, as female riders today demand performance goods built precisely for them. To answer the call, Ride continues to provide ladies a selection of high-performance snowboards, boots, bindings, and outerwear built with LSD (Ladies Specific Design). Backed by Ride Ladies, including Hana Beaman and Silvia Mittermüller, the new collection has been fine-tuned and rider-approved.

RIDER 
APPROVED





RIGHT SIZED SERIES

This exclusive board profile allows us ladies to ride a longer women's model with more float, perfect for big mountain charging and pow, or ride shorter without the toe drag if that better suits your style. Ultimately it gives you the freedom to ride what size is right for you regardless of your boot size.



LSD SHAPING

Ride's Total Shaping approach has unveiled ways of crafting more customized, shapely women's products. LSD designed boards feature a custom waist width and sidecut, along with a unique flex pattern built specifically for the female rider.



LSD POP RODS® 2.0

Giving already fun and playful boards the added liveliness to set them apart from the competition, these strategically placed rods are flat carbon pieces that wrap a urethane slime-core.



LSD HIGHBACKS

All of Ride's Women's highbacks are developed for the unique ergonomic needs of female riders, built shorter than our Men's highbacks with extra top flare and specifically tuned flex. The ladies' Slimeback™ SB highback features Ride's urethane Slimeback™ material to provide vibration dampening for a smooth ride, consistent flex and fluid support.



C.A.T. (CALF ADJUSTMENT TECHNOLOGY)

Strong enough for a man, but made for a woman. Designed to increase comfort and ensure a purrrfect fit, this unique boot cuff adjustment allows for a custom fit in the calf zone.

FREESTYLE
~~FREESTYLE~~
ALL MOUNTAIN

HYBRID ~~LOW~~
LOWRIZE
↔

PROMOTED ITEM

HELLCAT

THE CAT'S MEOW

FEEL 1 2 ③ 4 5 6 7 8 9 10



Curiosity won't kill this hard charging cat, explore everything the mountain has to offer on the performance driven freestyle all mountain Hellcat. The Hybrid LowRize™ shape strikes the perfect balance of playful ease and responsive performance with LowRize™ rocker in the tip and tail, and micro-camber under foot. Featuring the latest in sidewall technology, Popwalls™ combine layers of carbon and Slimewalls® material to maximize response, grip and stability. This Right Sized board is designed especially for ladies that are ready to raise some hell on the hill!

STANCE: Centered
CONSTRUCTION FEATURES:
Hybrid LowRize™ Shape // Right Sized // Popwalls® Sidewall // Performance Tuned™ Core // Carbon Array™ 5 Laminates // Cleave Edge™ Steel // Hybrid Glass // Fusion 4000™ Base // 2x4 Inserts



DIE CUT
BASE ~~SWAP~~
SWAP



SUGGESTED SETUP
BOOT: CADENCE
BINDING: FAME



PARK

HYBRID ~~TWINS~~
TWIN



DIE CUT
BASE ~~SWAP~~
SWAP

ALL MTN

HYBRID ALL
ALL MOUNTAIN



DIE CUT
BASE ~~SWAP~~
SWAP

OMG

ACTIONS SPEAK LOUDER THAN WORDS

FEEL 1 2 3 4 5 6 7 8 9 10



140 144 147 150

Combining the subtle surfy feel of micro-rocker in the tip and tail, with the responsive pop you get from traditional camber under foot, this Hybrid Twin offers the max in versatility and stability. Featuring the ladies specific Pop Rods® 2.0 core, Ride's proven Slimewalls® sidewall and Cleave Edge™ steel, for a smooth durable ride. Built for freestyle ladies charging the park and beyond, this board will have you shouting from the mountaintop, "OMG, this board is GR8 –my new BFF, <3, MHOTY Ride!"

STANCE: Centered
CONSTRUCTION FEATURES:
Hybrid Twin Shape // LSD Pop Rods® 2.0 Core // Slimewalls® Sidewall // Carbon Array™ 3 Laminates // Cleave Edge™ Steel // Hybrid Glass // Fusion 4000™ Base // 2x4 Inserts



SUGGESTED SETUP
BOOT: SAGE
BINDING: DVA



BARETTA

PERFECTLY PRECISE PERFORMANCE

FEEL 1 2 3 4 5 6 7 8 9 10



142 145 148 151 154

The Right Sized Baretta features Ride's Hybrid All Mountain shape with rocker in the nose and a level micro-camber zone extending under the feet and through the tail. The responsive directional shape combined with Slimewalls® sidewalls and Carbon Array™ 3 laminates, makes for an all mountain masterpiece that is as smooth-riding and durable, as it is beautiful.

STANCE: ¾" Setback
CONSTRUCTION FEATURES:
Hybrid All Mountain Shape // Right Sized // Slimewalls® Sidewall // Carbon Array™ 3 Laminates // Performance Tuned™ Core // Hybrid Glass // Linear Carbon // Fusion 1500™ Base // 2x4 Inserts



SUGGESTED SETUP
BOOT: HERA
BINDING: DVA



FREESTYLE
~~FREESTYLE~~
ALL MOUNTAIN
LOWRIZE
ROCKER



←
DIE CUT
BASE SWAP
SWAP

FREESTYLE
ALL MOUNTAIN
LOWRIZE
ROCKER



DIE CUT
BASE SWAP

COMPACT

A PLAYFUL PACKAGE

FEEL 1 ② 3 4 5 6 7 8 9 10



Get hook-free control and a super smooth feel with the combination of Ride's LowRize™ rocker shape and proven urethane Slimewalls® technology. This playful freestyle twin features a lightweight Membrain® top that'll put a sparkle in your eye, and Foundation Tuned™ core for long life durability. This well constructed wonder is packed with features and ready to Ride.

STANCE: Centered
CONSTRUCTION FEATURES:
LowRize™ Rocker Shape // Slimewalls® Sidewall // Membrain® Top Sheet // Foundation Tuned™ Core // Biaxial Glass // Fusion 1500™ Base // 2x4 Inserts



SUGGESTED SETUP
BOOT: SAGE
BINDING: VXN



RAPTURE

EFFORTLESS FUN FOR THE LADIES

FEEL 1 ② 3 4 5 6 7 8 9 10

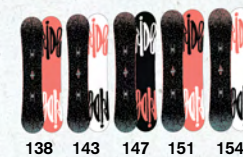

It doesn't have to be ladies' night for you to benefit from this amazing freestyle deal. Featuring Ride's exclusive LowRize™ shape for surfy turns without the hook, combined with Ptex sidewalls and Foundation Tuned™ Core, for pure enjoyment while cruising on this stylin' right sized twin. And take pleasure knowing that this quality ride will be by your side as you progress on to next realm of riding.

STANCE: Centered
CONSTRUCTION FEATURES:
LowRize™ Rocker Shape // Right Sized // Ptex Sidewall // Foundation Tuned™ Core // Biaxial Glass // Fusion 1500™ Base // 2 x 4 Inserts



SUGGESTED SETUP
BOOT: DONNA
BINDING: LXH



SLINGBACK
HIGHBACK



FREESTYLE
ANKLE
STRAP



BLACK

FAME

FOR ALL THE HARD CHARGING GLORY

FEEL 1 2 3 4 5 6 7 8 9 10

SIZES: W'S SMALL, W'S MEDIUM

We can't promise endless fame and fortune to the advanced all mountain freestyle ladies that rock this binding, but we can promise that it will perform with the best of the best. Featuring our light and flexie aluminum Infinity™ chassis, Slingback™, highback, 3D ThinGrip™ toe strap and numerous additional A-list technologies, this charging binder is ready to take the mountain by storm.

CONSTRUCTION FEATURES:

Aluminum Infinity™ Chassis System with Adjustable Heelcup // Slingback™ Highback // Wedgie™ Footbed // EVA Basepad // Freestyle Ankle Strap // FlipSide™ Mount Strap // 3D ThinGrip™ Toe Strap // AstroGlyde™ LT Ratchets // Forged Aluminum Micro-Disc



ThinGrip™
TOE STRAP



ASTROGLYDE™
LT RATCHET

WEDGIE™
FOOTBED

ASD
Forged Aluminum Micro-Disc

SLIME BACK
SB HIGHBACK



FREESTYLE
ANKLE
STRAP



FRANKEN



BURGUNDY

PROMOTED ITEM

DVA

THE FREESTYLE SUPERSTAR

FEEL 1 2 3 4 5 6 7 8 9 10

SIZES: W'S SMALL, W'S MEDIUM

A lightweight freestyle performance binder built for ladies that turn the entire mountain into her playground. The DVa unveils Ride's new aluminum Edge™ chassis built for all mountain performance, flex and durability. Featuring the Slimeback™ SB highback for a smooth ride with fluid support, Wedgie™ footbeds for a subtle angle that provides added drive and pop, and the grippy ThinGrip™ toe strap for the ideal blend of support and freestyle-driven response.

CONSTRUCTION FEATURES:

NEW! Aluminum Edge™ Chassis System with Adjustable Heelcup // Slimeback™ SB Highback // Wedgie™ Footbed // EVA Basepad // Freestyle Ankle Strap // ThinGrip™ Toe Strap // AstroGlyde™ LT Ratchets // NEW! Forged Aluminum Micro-Disc



ThinGrip™
TOE STRAP

ASTROGLYDE™
LT RATCHET

WEDGIE™
FOOTBED

ASD
Forged Aluminum Micro-Disc

SLINGBACK
HIGH
BACK

RAD
ANKLE
STRAP



BLACK



FUSCHIA

VXN

HIGH CALIBER VERSATILITY

FEEL 1 2 3 4 5 6 7 8 9 10

SIZES: W'S SMALL, W'S MEDIUM

Built for the progressing all mountain rider, the VXn provides next level performance and durability with the brand new Edge™ aluminum chassis. Featuring Wedgie™ footbeds to provide a subtle angle to for added comfort and pop and the ThinGrip™ toe strap for snug boot grip. Packed with additional features including the quality AstroGlyde™ OG ratchets and RAD™ ankle strap, ladies won't lack comfort or style with this versatile binder.

CONSTRUCTION FEATURES:

NEW! Aluminum Edge™ Chassis System with Adjustable Heelcup // Slingback™ Highback // Wedgie™ Footbed // EVA Basepad // RAD™ Ankle Strap // ThinGrip™ Toe Strap // AstroGlyde™ OG Ratchets // NEW! Forged Aluminum Micro-Disc



SLIMEBACK
LUX
HIGHBACK

RAD
ANKLE
STRAP



BLACK



PURPLE

KS

KILLER FREESTYLE STEEZE

FEEL 1 2 3 4 5 6 7 8 9 10

SIZES: W'S SMALL, W'S MEDIUM

The KS binding features Ride's exclusive Slimeback™ Lux highback for a super smooth ride that offers fluid support. Paired with Wedgie™ footbeds for added drive and support, and cush RAD™ ankle strap, the KS is a comfortable binding built to shred. Featuring the translucent plastic Spectrum™ chassis, this budget-friendly option is great for the freestyle girl pushing it in the park and beyond.

CONSTRUCTION FEATURES:

Spectrum™ Chassis System // Slimeback™ Lux Highback // Wedgie™ Footbed // RAD™ Ankle Strap // ThinGrip™ Toe Strap // AstroGlyde™ OG Ratchets // Compact™ Disc



LUX LITE
HIGHBACK

RAD
ANKLE
STRAP



BLACK & PINK



WHITE

LXh

AFFORDABLE PERFORMANCE

FEEL 1 2 3 4 5 6 7 8 9 10

SIZES: W'S SMALL, W'S MEDIUM

The LXh provides comfort-driven performance and all mountain versatility. Featuring Wedgie™ footbeds for added comfort and support, the LXh continues to offer a long list of tech to out-ride the rest. Complete with the RAD™ ankle strap, the ladies specific LuxLite™ highback, ThinGrip™ toe strap and plastic Spectrum™ chassis, this binder continues to deliver quality at a price that's tough to beat.

CONSTRUCTION FEATURES:

Spectrum™ Chassis System // LuxLite Highback // Wedgie™ Footbeds // RAD™ Ankle Strap // ThinGrip™ Toe Strap // AstroGlyde™ CP Ratchets // Compact™ Disc



INTUITION
MOBILE
FOAM LINER

FOCUS
BOA



BLACK

CADENCE

THE FOCUSED FREESTYLE CHARGE

FEEL 1 2 3 4 5 6 7 8 9 10

SIZES: U.S. WOMEN'S 5-11 (6.5, 7.5, 8.5)

Ride to the beat of your own drum with the customizable Cadence boot. Featuring the ladies specific C.A.T. adjustment, Boa® Focus lacing and heat-moldable Intuition™ liner for a precisely perfect fit. Providing the ideal blend of freestyle mobility and lightweight goodness, this stylin' high-end boot also features the Blown Light Apex outsole and supportive Impacto™ insole.

CADENCE IN2GRATED™ CONSTRUCTION FEATURES:

Liner: Intuition™ Mobile Foam Liner Technology with Aegis™ Antimicrobial Coating // Liner Fit: Cored Ankle Pockets, Thermo-Formable Internal & External J Bars // Under Foot Support: Impacto™ Insole // Sole: Blown Light Apex with Gel Pod Impact Heel // Liner Lacing: Lock Down™ Turbo with Transition Wrap Harness™ // Shell Lacing: Boa® Focus Lacing System with the Closer™ Lace Guide // Details: 3D Formed Tongue, LSD C.A.T., Liner Power Strap



INTUITION
SUPPORT
SUPPORT →
FOAM LINER



TONGUE TIED



BLACK



BURGUNDY

PROMOTED ITEM

HERA ^{*NEW}

PREMIUM FIT & PERFORMANCE

FEEL 1 2 3 4 5 6 7 8 9 10

SIZES: U.S. WOMEN'S 5-11 (6.5, 7.5, 8.5)

The Hera doesn't only exist in myth or legend; the new divine boot brings reality to a perfectly precise fit and comfort. Featuring the Tongue Tied™ Boa® closure system for award-winning heel hold, the easy-to-use Boa® coiler, and supportive Intuition™ liner for a superior fit right out of the gate. Add our ladies custom calf adjust, and you get the easiest, most comfortable freestyle all mountain boot around.

HERA IN2GRATED™ CONSTRUCTION FEATURES:

Liner: Intuition™ Support Foam Liner Technology with Aegis™ Antimicrobial Coating // Liner Fit: Thermo-Formable Internal & External J Bars // Under Foot Support: 3D Formed Dual Density EVA Insole // Sole: Jade Sole with Internal EVA Midsole // Liner Lacing: Lock Down™ Turbo Shell Lacing: Tongue Tied™ Boa® Closure System and Boa® Coiler Lacing with The Closer™ Lace Guide // Details: LSD C.A.T.



INTUITION
PLUSH FOAM
LINER ☒



BOA
COILER



BLACK



STONE



FADE

SAGE

ADVANCE IN STYLE

FEEL 1 2 3 4 5 6 7 8 9 10

SIZES: U.S. WOMEN'S 5-11 (6.5, 7.5, 8.5)

Designed for ladies looking to step up their game, the Sage's heat-moldable Intuition™ Plush liner provides the ultimate in cush comfort, support and warmth. Featuring the Boa® Coiler lacing system with the Closer™ lace guide, the Sage is built for high-level comfort that allows the focus to remain on what's really important: enjoying the Ride!

SAGE IN2GRATED™ CONSTRUCTION FEATURES:

Liner: Intuition™ Plush Foam Liner Technology, with Aegis™ Antimicrobial Coating // Liner Fit: Thermo-Formable Internal J Bars // Under Foot Support: Die Cut EVA Insole // Sole: Grip Sole // Liner Lacing: Lock Down™ Turbo // Shell Lacing: Boa® Coiler with the Closer™ Lace Guide // Details: LSD C.A.T.



INTUITION
PLUSH FOAM
LINER

BOA

TRADITIONAL
LACE

INTUITION
PLUSH FOAM
LINER



BLACK



GREY

HARPER

COMFORT AND EASE

The Harper is an entry level Boa boot for beginning to intermediate riders that are looking for ease-of-use and comfort. Providing a lot of bang for your buck, these new kicks offer a high value with genuine Intuition™ Plush foam, Lock Down™ liner lacing and the standard Boa® closure system on the shell.

HARPER IN2GRATED™ CONSTRUCTION FEATURES:

Liner: Intuition™ Plush Foam Liner Technology, Shell Integrated // Liner Fit: Thermo-Formable Internal J Bars // Under Foot Support: Die Cut EVA Insole // Sole: Grip Sole // Liner Lacing: Lock Down™ Turbo // Shell Lacing: Boa® Closure System

FEEL 1 2 ③ 4 5 6 7 8 9 10

SIZES: U.S. WOMEN'S 5-11 (6.5, 7.5, 8.5)



BLACK



WHITE

DONNA

START OFF ON THE RIGHT FOOT

For the progressing girl looking for comfort and user-friendly performance. Featuring heat-moldable Intuition™ Plush foam technology for super cush support and a great fit, Lock Down™ Liner lacing for enhanced closing capability, and straight-forward traditional shell lacing.

DONNA IN2GRATED™ CONSTRUCTION FEATURES:

Liner: Intuition™ Plush Foam Liner Technology, Shell Integrated // Liner Fit: Thermo-Formable Internal J Bars // Under Foot Support: Die Cut EVA Insole // Sole: Grip Sole // Liner Lacing: Lock Down™ Turbo // Shell Lacing: Traditional Lace with Plastic Speed Hooks

FEEL 1 2 ③ 4 5 6 7 8 9 10

SIZES: WOMEN'S 5-11 (6.5, 7.5, 8.5)





RIDE CO.
YOUTH



Grom sized goods packed with high
value upgrades for a performance kids
collection built to last.

~~MORE FUN~~

XXX

GBH773

RIDE OR DIE

GBH773

YOUTH
~~YOUTH~~
YOUTH

↔
PARK
TWIN ~~ROCK~~
ROCKER .



DIE CUT
BASE ~~SWAP~~
SWAP

LIL' BUCK

BUCK THE TREND

FEEL 1 2 ③ 4 5 6 7 8 9 10



Breaking the mold for typical youth boards, this twin is the kid brother to the Buckwild and carries the same clout. Meeting the demands for pop, stability and long lasting durability, this Ride features adult style upgrades, including smooth-riding Slimewalls® technology and Twin Rocker shaping that accommodates today's youth with a slightly wider waist width. Built to go anywhere, anytime, this freestyle Ride will launch groms from childhood stardom to the latest list of up and comers.

STANCE: Centered
CONSTRUCTION FEATURES:
Twin Rocker Shape // Slimewalls® Sidewall // Foundation Tuned™ Core // Biaxial Glass // Fusion.1500™ Base // 2 x 4 Inserts



PHENOM

NEXT LEVEL FOR THE NEXT GENERATION

FEEL 1 ② 3 4 5 6 7 8 9 10

SIZES: S, M



FLEX
LITE
JR.
HIGH
BACK

RAD
ANKLE
STRAP

Ideal for the charging grom, the freestyle Phenom features the brand new lightweight aluminum Edge™ chassis, RAD™ ankle strap and Thin-Grip™ toe strap for superior comfort and durability. Complete with Wedgie™ footbeds and AstroGlyde™ CP ratchets, the supportive Phenom is built to launch kids to the next level on a binder that won't hold them back.

CONSTRUCTION FEATURES:
NEW! Aluminum Edge™ Chassis System with Adjustable Heelcup // Wedgie™ Footbed // FlexLite Jr. Highback // RAD™ Ankle Strap // Thin-Grip™ Toe Strap // EVA Basepad // AstroGlyde™ CP Ratchets // NEW! Forged Aluminum Micro-Disc



SIZE
SHIMS
↕

BOA

SPARK

BUILT FOR THE UP & COMING RIPPER

FEEL 1 ② 3 4 5 6 7 8 9 10

SIZES: U.S. MEN'S 3, 4, 5, 6, 7

The Spark is designed to take your kid to the next level in no time. In addition to long-life durability, this boot features the Boa® closure system for the most user-friendly in-and-out around. Offering a great fit that is easy to use, allowing you and your kid to maximize each day on the hill.

SPARK LINERLESS CONSTRUCTION FEATURES:
Fit: Internal J Bars // Under Foot Support: Die Cut EVA Insole // Sole: Track Sole // Shell Lacing: Kids Boa® Closure System // Details: Full Height Synthetic Upper, Size shims





YOUTH
LOWRIZE
ROCKER

DIE CUT
BASE SWAP

LOWRIDE

MADE FOR THE MINI-SHRED

FEEL ① 2 3 4 5 6 7 8 9 10



90 100 110 120 130

Start your future shredder off right with this performance full sidewall twin featuring Ride's Gummy™ Core offering the needed ultra soft flex for the little ones. Complete with Ride's LowRize™ shape that maximizes the learning curve and offers a surfy hook-free feel. Your little ripper will enjoy the ability to turn and learn with ease, while parents will enjoy the ease on their pocket book when handing down this durable deck to the next little one in the family.

STANCE: Centered

CONSTRUCTION FEATURES:

LowRize™ Rocker Shape // Ptex Sidewall // Gummy™ Core // Biaxial Glass // Fusion 1500™ Base // 2 x 4 Inserts



~~YOUTH~~
YOUTH
LOWRIZE
ROCKER

←
←
DIE CUT
BASE ~~SWAP~~
SWAP

BLUSH

FULL GROWN TECH FOR THE LIL' ONE

FEEL ① 2 3 4 5 6 7 8 9 10



90 100 110 120 130

This performance full sidewall twin features the Gummy™ Core offering a soft flex unlike anything else on the market. Complete with the LowRize™ shape that maximizes the learning curve and offers a surfy hook-free feel. Little rippers will enjoy the ability to turn and learn with ease, while parents will enjoy the ease on their pocket book when handing down this durable deck to the next little one in the family.

STANCE: Centered

CONSTRUCTION FEATURES:

LowRize™ Rocker Shape // Ptex Sidewall // Gummy™ Core // Biaxial Glass // Fusion 1500™ Base // 2 x 4 Inserts



~~MICRO~~
MICRO
HIGHBACK



BASE LINE V STRAP

MICRO

BUILT GROM TOUGH

FEEL ① 2 3 4 5 6 7 8 9 10

SIZES: XS, S

The Micro binding is designed to make snowboarding easier and more fun for the mini-shreds. Featuring the comfortable BaseLine-V™ strap system and Wedgie™ footbeds, along with the durable and easy to set up aluminum Micro™ chassis with adjustable heelcup. The Micro is the perfect durable binder built to perform for the growing rider.

CONSTRUCTION FEATURES:

Aluminum Micro™ Chassis System with Adjustable Heelcup // Micro™ Highback // Wedgie™ Footbed // EVA Basepad // BaseLine-V™ Strap System // TriggerLite™ Ratchets



BOA

SIZE SHIMS

NORRIS

COMFORT FOR THE MINI-SHRED

FEEL ① 2 3 4 5 6 7 8 9 10

SIZES: U.S. KIDS 11C-2

Start your tiny tot off right with the Norris boot offering comfort and support to get them through the day. Complete with size shims to extend the life of the boot as your little grom grows. Enjoy the ease of the Kids Boa® closure system and all of the functional features needed to get your kid on his way to snowboarding stardom.

NORRIS LINERLESS CONSTRUCTION FEATURES:

Fit: Internal J Bars // Under Foot Support: Die Cut EVA Insole // Sole: Track Sole // Shell Lacing: Kids Boa® Closure System // Details: Full Height Synthetic Upper, Size shims



←
←
RIDE CO.
SNOWBOARDS
PACKS AND BAGS



KICKER PACK

FOR A GOOD TIME, CALL ON THE KICKER

COLOR: CAMO // VOLUME: 15L // WEIGHT: 2.16 LBS

FEATURES:

Low Profile 15L Pack // Comes with a Shovel and Flask // Main Compartment with Designated Pockets for Probe, Shovel & Hydration // Designated Lined Goggle Pocket // Easy Access Hip Belt Pockets // Compression Formed Back Panel // Hydration Sleeve // Main Pocket Back Panel Access Zipper // Tuck-away Vertical Carry Board Straps



JOURNEY BACKPACK

A PERFORMANCE PACK IN-BOUNDS & OUT

COLOR: CAMO // VOLUME: 31L // WEIGHT: 2.97 LBS

FEATURES:

Removable TPU Securing System Allows the Board to be Carried Vertical or Horizontal // Hypalon Board Abrasion Resistant Wear Zone // Molded Back Panel // Back Entry Pack Access Without Having to Un-strap Your Board // Designated Lined Goggle Pocket // Hydration Compatible // Backcountry Configured with Designated Pockets for Probe, Shovel Blade and Handle // Wet and Dry Pockets // Adjustable Waist Belt and Sternum Strap // Padded Side Stash Pockets Ideal for Your Digi-Cam // Webbing Strap Management



MESSIAH BACKPACK

BUILT TO CARRY EVERYTHING, THIS PACK IS A SAVIOR

COLOR: CAMO // VOLUME: 23L // WEIGHT: 1.78 LBS

FEATURES:

Carries Board Vertical or Horizontal // Lined Goggle Pocket // Back Panel Main Pocket Access // Innovative Side Boot Carry System (Tucks Away) // Adjustable Waist-Belt & Sternum Strap // Hydration Compatible // Hip Belt Stash Pockets // Webbing Strap Management





PHANTOM ROLLER

A WELL BALANCED, HOLD EVERYTHING GEAR BAG

COLOR: CAMO // VOLUME: 100L // WEIGHT: 9.4 LBS

FEATURES:

Vented Boot Storage // Collapsible Helmet Pocket // 2 Lined Internal Goggle Pockets // Top Quick Access Beanie and Glove Pockets with Key Clip // Compartments ID'd with Woven Label Markers // One Stage Trolley with Durable Skate Wheels // Multiple Reinforced Handles Around the Bag for Easy Pick Up & Traveling // Main Compartment Cinch Down Webbing with Tuck Pockets



SANITARIUM BOARD BAG

BUILT TOUGH FOR BIG-TIME TRAVEL

COLOR: CAMO // SIZE: 172CM // VOLUME: 140L // WEIGHT: 7.0 LBS

FEATURES:

Fully Padded // Roller Wheels // Interior Mesh Organizer Pockets // Tarpaulin Lining with Inside Cinch-Down Straps // Inner Tool Pocket



BATTERY BOARD BACKPACK

HANDS-FREE TRAVEL AT ITS BEST

COLORS: CAMO, BLACK // SIZE: 165 // VOLUME: 53L // WEIGHT: 2.6 LBS

FEATURES:

Fully Padded // Hidden Padded Backpack Straps // Separate Outer Dry Pocket // Exterior Tool Zipper Pocket // Padded Webbing Tow Handles at Ends



BLACKENED BOARD BAG

ADDED PROTECTION TO TAKE YOU FURTHER

COLORS: CAMO, BLACK // SIZES: 157CM, 172CM // VOLUME: 30L, 36L // WEIGHT: 1.87 LBS, 2 LBS

FEATURES:

Padded Bottom Panel // Adjustable Shoulder Strap // Exterior Zipper Pocket // Reinforced Tow Handles at Ends & Top Handle



UNFORGIVEN BOARD SLEEVE

BASIC COVERAGE FOR LOCAL MANEUVERING

COLORS: CAMO, BLACK // SIZES: 157CM, 172CM // VOLUME: 18L, 20L // WEIGHT: 0.726 LBS, 0.792 LBS

FEATURES:

Minor Abrasion Board Protection // Secure Zipper Closure // Center Handle



BAD SEED BOARD SLEEVE

PROTECT YOUR RIDE FROM THE START

COLOR: CAMO // SIZE: 130CM (YOUTH) // VOLUME: 5.2L // WEIGHT: 0.79 LBS

FEATURES:

Minor Abrasion Board Protection // Secure Zipper Closure // Center Handle // Screen Print



SPECIAL THANKS

CRISPIN CANNON
B&R AUTO WRECKING
THE RIDE CREW

RIDE SNOWBOARDS CO.

Ride Snowboards is proud to launch yet another line of stylishly designed technically driven snowboard outerwear. Featuring highly breathable technology, next level water repellency and a no nonsense way to manage body heat, resulting in high function fashion at every level. Paired with high-end quality fabrics, on trend fits, and rider-driven designs for a truly inspired collection that outperforms the rest.



SOFTGOODS
~~2014~~ 2014
2015

BUILT TO RIDE

R.CREW

URBAN CAMPER



PIKE JACKET
BELLTOWN PANT



ADMIRAL JACKET
HARBOR PANT



RAINIER JACKET
WESTLAKE PANT



PIONEER JACKET
PHINNEY PANT



GATEWOOD JACKET
MADRONNA PANT



LAURELHURST JACKET
WESTLAKE PANT



CAPITOL DOWN JACKET
ALKI PANT



RAINIER JACKET
WESTLAKE PANT

RIDING DIRTY



PIONEER JACKET
MADRONNA PANT

HAWTHORNE JACKET
PHINNEY PANT



RAINIER JACKET
WESTLAKE PANT



DELRIIDGE JACKET
ALKI PANT



LAURELHURST JACKET
PHINNEY PANT



GATEWOOD JACKET
PHINNEY PANT

COOL RUNNINGS



ADMIRAL JACKET
ALKI PANT



NEWPORT JACKET
BELLTOWN PANT



37.5 BY COCONA® RECYCLED TWILL 3.5 LAYER, 100% RECYCLED POLYESTER
SHELL LAMINATES – Ride is going green debuting a 100% recycled polyester twill that offers a soft and lightweight feel. The .5 layer is the actual 37.5™ by Cocona® active particle technology printed on the backside of the laminate fabric along with a fine gauge knit tricot applied for protection. All of these layers are laminated together to form one "fabric" for durable top-of-the-line technical performance.
MEN'S COLORS: Black, Tang

37.5 BY COCONA® RECYCLED TWILL 2.5 LAYER, 100% RECYCLED POLYESTER
SHELL LAMINATES – Ride is going green debuting a 100% recycled polyester twill that offers a soft and lightweight feel. The .5 layer is the actual 37.5™ by Cocona® active particle technology printed on the backside of the laminate fabric.
MEN'S COLORS: Black, Tang, Dark Cobalt, Primer Blue
WOMEN'S COLORS: Black, Rubine, Primer Blue

37.5 BY COCONA® MÉLANGE 2.5 LAYER, 100% POLYESTER
SHELL LAMINATES – The two-way mechanical stretch mélange blends different shades of yarn, woven together to create a heathered effect with a rich texture. The .5 layer is the actual 37.5™ by Cocona® active particle technology printed on the backside of the laminate fabric.
MEN'S COLORS: Black, Black Olive, Dark Khaki, Twilight Navy
WOMEN'S COLORS: Black, Dark Khaki, Concord

10K/5K BULL DENIM, 100% POLYESTER
Bull denim is a heavy tightly woven denim fabric that is as durable as it is fashionable through the toughest terrain parks.
MEN'S COLORS: Gray Storm, Black Currant
WOMEN'S COLORS: Gray Storm, Black Currant

10K/5K MEN'S CAMO PRINT, 100% POLYESTER
Printed on a lightweight twill, this supple fabric features an oversized traditional camo design in your standard issue camo colors.

10K/5K MEN'S LOGO PRINT, 100% POLYESTER
Printed on a lightweight twill, this supple fabric features a proper Ride collage print.

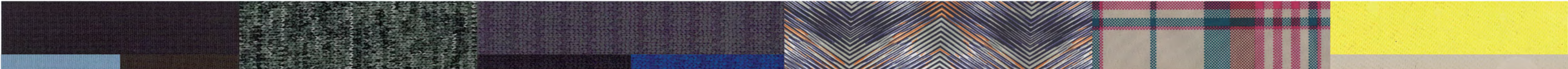

37.5 BY COCONA® MINI RIP 2.5 LAYER, 100% POLYESTER
SHELL LAMINATES – An ultra lightweight woven mini rip stop used exclusively on our Capitol down jacket and Factoria Shacket. The .5 layer is the actual 37.5™ by Cocona® active particle technology printed on the backside of the laminate fabric.
COLORS: Black, Black Olive, Primer Blue

37.5 BY COCONA® 37.5™ BY COCONA® MÉLANGE FLEECE, 25% 37.5™ BY COCONA®/75% POLYESTER 200G
MID-LAYER FLEECE – This ultra soft, velvety fleece material features a heathered appearance and makes for a low profile mid layer.
COLOR: Black

37.5 BY COCONA® 37.5™ BY COCONA® RIP STOP FLEECE, 44% 37.5™ BY COCONA®/66% POLYESTER 180G
MID-LAYER FLEECE – This ultra soft fleece material features a smooth and subtle rip stop appearance on the face with a plush feel on the inside for a low-bulk mid layer material.
MEN'S COLORS: Black, Dark Cobalt
WOMEN'S COLORS: Black, Concord

10K/5K WOMEN'S SAWTOOTH PRINT, 100% POLYESTER
Printed on a lightweight twill, this supple fabric features an abstract zig zag/chevron design.

10K/5K WOMEN'S PLAID PRINT, 100% POLYESTER
Printed on a lightweight twill, this supple fabric features a plaid design.

10K/5K WOMEN'S DOT EMBOSS, 100% POLYESTER
This lightweight twill features a subtle embossed polk-a-dot pattern to give it a high-end jacquard look.
WOMEN'S COLORS: Chalk, Lemon Drop

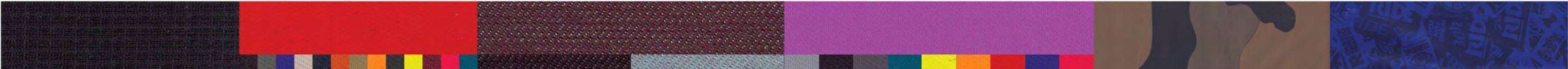

37.5 BY COCONA® 37.5™ COCONA® DOUBLE KNIT BASE LAYER, 28% 37.5™ BY COCONA® POLYESTER/72% POLYESTER/17% POLYPROPYLENE 120G
NEW! BASE LAYER – Featuring a soft finish on the outside and smooth mesh appearance on the inside, this is the ideal low-bulk base layer fabric and the ultimate in breathable performance.
COLOR: Black

15K/10K TWILL, 100% POLYESTER
This lightweight twill fabric meets all of your riding needs with a high-end feel and supreme durability.
MEN'S COLORS: Black, Gray Storm, Dark Cobalt, Chalk, Twilight Navy, Amber, Red Rover, Dark Khaki, Tang, Black Olive, Limelight, Maroon
WOMEN'S COLORS: Black, Gray Storm, Dark Cobalt, Chalk, Twilight Navy, Rubine, Dark Teal

15K/10K DENIM, 25% POLYESTER/75% CD (CATIONIC DYEABLE) POLYESTER
Lightweight and supple, this denim fabric brings a touch of street to the hill and features a mechanical stretch to move with you as you ride. The fabric is woven with a special kind of yarn that functions like a spring, so when the yarn is relaxed it keeps its tightly twisted form, and when stretched the yarn straightens.
MEN'S COLORS: Black, Primer Blue
WOMEN'S COLORS: Black, Primer Blue, Black Currant

10K/5K YOUTH TWILL, 100% POLYESTER
This lightweight twill fabric meets all of your riding needs with a high-end feel and supreme durability.
BOY'S COLORS: Black, Gray Storm, Red Rover, Tang, Dark Cobalt, Limelight
GIRL'S COLORS: Black, Dark Teal, Rubine, Primer Blue, Shocking Violet

10K/5K YOUTH BOY'S CAMO PRINT, 100% POLYESTER
Printed on a lightweight twill, this supple fabric features an oversized traditional camo design in your standard issue camo colors.

10K/5K YOUTH BOY'S LOGO PRINT, 100% POLYESTER
Printed on a lightweight twill, this supple fabric features a proper Ride collage print.



15K/10K CAMO DENIM, 100% POLYESTER
With designer denim in mind, we have taken a classic camo pattern and woven it into a jean-like fabric. Available in a stealthy black color for both men and women.

15K/10K PEACHED SLUB, 100% POLYESTER
This nubby textured fabric, referred to as slub, offers a worn look with a rich and soft feel.
WOMEN'S COLORS: Amber, Concord

15K/10K MINI CHECK, 100% POLYESTER
Featuring a tiny mini check weave that almost looks like a tonal mini plaid pattern, providing a nice subtle texture to a feminine fabric.
WOMEN'S COLORS: Dark Teal, Rubine, Lemon Drop, Dark Cobalt

10K/5K YOUTH GIRL'S ROSEBUD PRINT, 100% POLYESTER
Mini rubine rosebuds are printed on a lightweight black twill fabric making for a feminine print with a little edge.

10K/5K YOUTH GIRL'S SAWTOOTH PRINT, 100% POLYESTER
Printed on a lightweight twill, this supple fabric features an abstract zig zag/chevron design.

TECH STREETWEAR TWILL, 100% POLYESTER
This lightweight twill fabric meets all of your riding needs with a high-end feel and supreme durability.
MEN'S COLORS: Black, Dark Cobalt, Black Currant, Twilight Navy, Red Rover, Camo Print
WOMEN'S COLORS: Black, Rubine, Dark Teal, Black Currant, Chalk Dot Emboss



15K/10K HOUNDS, 100% POLYESTER
This classy fabric features a hounds tooth jacquard weave that is as soft and supple as it is sophisticated.
WOMEN'S COLOR: Gray Storm

15K/10K PLAID, 100% POLYESTER
Unlike the traditional lumberjack plaid, this refined plaid has a street inspired look, a rich feel, and features a mechanical stretch to move with you as you ride. The fabric is woven with a special kind of yarn that functions like a spring, so when the yarn is relaxed it keeps its tightly twisted form, and when stretched the yarn straightens.
MEN'S COLOR: Black Olive
WOMEN'S COLOR: Black Currant

10K/5K TWILL, 100% POLYESTER
This lightweight twill fabric meets all of your riding needs with a high-end feel and supreme durability.
MEN'S COLORS: Black, Dark Cobalt, Amber, Red Rover, Tang, Limelight
WOMEN'S COLORS: Black, Dark Cobalt, Twilight Navy, Rubine, Dark Teal, Amber, Black Currant, Concord

TECH STREETWEAR BONDED MÉLANGE FLEECE, 100% POLYESTER
A mélange fabric that is bonded to plush 200g poly fleece. Features a waterproof/breathable membrane between these two fabric layers to keep you warm and dry, along with a bit of stretch to help the garment move with you while you ride.
MEN'S COLORS: Gray Storm, Black Olive, Twilight Navy, Khaki
WOMEN'S COLORS: Gray Storm, Black Currant

TECH STREETWEAR BONDED FLEECE, 100% POLYESTER
A solid colored fabric that is bonded to plush 200g poly fleece. Features a waterproof/breathable membrane between these two fabric layers to keep you warm and dry, along with a bit of stretch to help the garment move with you while you ride.
MEN'S COLORS: Black, Gray Storm Denim, Saddle Work Wear
WOMEN'S COLORS: Gray Storm Denim, Rusty Rose Work Wear

TECH STREETWEAR INTERLOCK, 100% POLYESTER
An extremely lightweight double-knit fabric (two very fine fabric layers knitted together) featuring a great amount of stretch to keep you moving comfortably through all of your mountain maneuvers.
MEN'S COLORS: Black, Dark Cobalt
WOMEN'S COLOR: Black



10K/5K HEATHER HERRINGBONE, 100% POLYESTER
This ultra classy fabric features a heather yarn woven into a chevron striped effect.
MEN'S COLORS: Gray Storm, Dark Khaki, Amber
WOMEN'S COLOR: Primer Blue

10K/5K SLUB DOBBY, 100% NYLON
This nubby textured fabric, referred to as slub, is woven to create a loose striped effect with the lightweight feel of nylon.
MEN'S COLORS: Black Olive, Twilight Navy

10K/5K MÉLANGE DOBBY, 100% POLYESTER
Featuring a mixture of different colored yarns woven together to create a multi-tone or heathered effect and offers a soft lightweight feel.
WOMEN'S COLORS: Olive, Twilight Navy, Teal, Black Currant, Amber, Concord

TECH STREETWEAR JACQUARD, 100% POLYESTER
This woven jacquard fabric features a tonal pattern of Ride logo's for a subtle texture and a high-end look.
COLOR: Black Olive

FABRICS

ACT
ACT SYSTEM

ACT™ SYSTEM (ACTIVE CORE TEMPERATURE SYSTEM)

ACT™ LIKE A PRO.
Ride's new Active Core Temperature (ACT™) System is built with strategically placed specialized insulations, lining materials and ventilation to help keep your body balanced and comfortable while exposed to the elements. Available in 4 different zonal configurations to meet your comfort needs.

MEN'S



ACT I™
Shell outerwear with zonal lining materials carefully mapped to manage the core temperature of the ultra active and is ideal for layering.



ACT II™
Strategically placed zones of light insulation and unique lining materials to manage body heat, resulting in a perfectly balanced temperature for every day riding.



ACT III™
Insulated outerwear featuring light and mid-weight insulation zones, paired with venting and distinct lining materials to maintain warmth and comfort.



ACT IV™
Fully insulated outerwear for those that fight to keep their core warm on the coldest of days.

INSULATIONS

CLOMAX® MOVE FREE INSULATION
Move Free insulation offers superior flexibility and complete freedom of movement. Utilized in zones in which stretch is needed most, such as the shoulder, seat and knees, this unique insulation has excellent shape retention to maintain quality after many uses, unlike traditional insulation that can break apart as it stretches creating cold spots.

CLOMAX® STAY FRESH INSULATION
Stay Fresh provides anti-bacterial protection and warmth. Aiding in killing bacteria that can spread and cause odor, zonal panels of Stay Fresh are strategically placed where it is needed most; in the under arm and crotch (men) area.

CLOMAX® THIN INSULATION
Made with ultra-fine fibers that provide incredible softness and warmth, Clomax® Thin traps air to reduce the loss of body heat. This innovative compression insulation keeps you just as warm as bulkier fills, but does away with the unflattering puffy look. Varying weights of Thin are used in the core and arms of Ride jackets.

WOMEN'S



ACT I™
Shell outerwear with zonal lining materials carefully mapped to manage the core temperature of the ultra active and is ideal for layering.



ACT II™
Strategically placed zones of light insulation and unique lining materials to manage body heat, resulting in a perfectly balanced temperature for every day riding.



ACT III™
Insulated outerwear featuring light and mid-weight insulation zones, paired with venting and distinct lining materials to maintain warmth and comfort.



ACT IV™
Fully insulated outerwear for those that fight to keep their core warm on the coldest of days.

LININGS

STRETCH TRICOT LINING
Tricot is used in tandem with Clomax® Move Free insulation panels to allow the garment lining to stretch with the insulation.

CLOSED HOLE MESH LINING
Closed Hole Mesh is a woven lining material used in areas of Clomax® Stay Fresh insulation to assist in anti-odor efforts and to maintain breathability.

TAFFETA LINING
Taffeta is paired with Clomax® Thin insulation panels to help wick away moisture and increase breathability to keep you warm and dry.

MESH LINING
Mesh is an open weave material utilized in the vented area of the garment to help regulate your body temperature.

KEY

- STAY FRESH**
60gm
- THIN**
60gm / 80gm / 100gm / 120 gm
- MOVE FREE**
60gm / 80gm / 100gm / 120 gm

RIDERACTIVE FEATURES



ERGONOMIC ATTACHED SWIVEL HOOD WITH BACK ONE-HANDED ADJUSTMENT



FORM FIT LYCRA HAND GAITERS



ATTACHED POWDERSKIRT WITH SNAP BACK FEATURE



ADJUSTABLE LYCRA BOOT GAITERS WITH BOOT HOOK



HELMET COMPATIBLE HOOD



MESH-LINED PIT ZIPS



JACKET TO PANT SNAP INTERFACE



BOA® WINDOW CUT OUT ON GAITER FOR EASY BOOT ADJUSTMENT



REMOVABLE STASH IT FLEECE FACE MASK



THUMBS UP MULTI-ADJUSTABLE CUFFS



FRONT MICRO-FLEECE LINED TOASTER POCKETS *



INNER LEG SNAP PLEAT



FORM FIT LYCRA HAND GAITERS



MULTIPURPOSE POCKET WITH MEDIA WINDOW AND GOGGLE VENTING MESH PANEL



ATTACHED POWDER SKIRT WITH SNAP BACK FEATURE



CONCEALED INNER WAIST ADJUSTMENTS

* FEATURES VARY BY MODEL



CLASSIC FIT
JACKET & PANT

OUR CLASSIC JACKET AND PANT FIT IS MADE TO BE WORN WITH STYLE AND COMFORT, ALLOWING ROOM FOR LAYERING AND TO MAXIMIZE MOBILITY.



UTILIZING OUR CLASSIC PANT FIT, BUT WITH AN ADDED 2 INCHES IN THE INSEAM TO ACCOMMODATE THE TALLER GUYS AND KEEP THEM FROM HAVING TO SIZE UP.



CLASSIC LONG
JACKET & PANT

APPLYING OUR CONSISTENT CLASSIC JACKET FIT THAT ALLOWS ROOM FOR LAYERING AND MOBILITY WITH AN ADDED 2" IN OVERALL LENGTH.



EMPLOYING A BOOT CUT PANT SLIMMED AT THE KNEE THAT STILL ALLOWS ROOM FOR A THIN UNDER LAYER AND FEATURES A SLIGHT FLARE AT THE HEM FOR A GOOD FIT AROUND YOUR BOOT.



TAILORED FIT
JACKET

DESIGNED TO FIT LIKE A STREET JACKET, THIS FIT IS SLIMMED DOWN WITH MINIMAL ROOM FOR LAYERING.

TAILORED SLIM
PANT FIT

BODY HUGGING DESIGN, SLIMMED DOWN ALL OVER EXCEPT AT THE BOTTOM HEM TO ALLOW FOR JUST ENOUGH ROOM TO FIT OVER YOUR BOOT WITHOUT EXCESS.



CORE FIT

USED EXCLUSIVELY ON OUR TECH STREETWEAR, MID-LAYER AND BASE LAYER PIECES, OFFERING A CLOSE-TO-BODY FIT IDEAL FOR LAYERING UNDER A SHELL OR ON ITS OWN FOR EVERYDAY WEAR.

PROTECTION AND PERFORMANCE

PERFORMANCE LEVELS



37.5™ Technology by COCONA®
PARAMOUNT PERFORMANCE WITH TOP RATED PROTECTION & BREATHABILITY
For those seeking superior moisture management, performance and comfort, Ride's 37.5™ by Cocona® collection features the most breathable, comfort-driven waterproof/breathable technology on the market. Built for those who charge hard and demand more, these top-rated goods will get you through day after day and never leave you feeling clammy or wet. Featuring 3.5 and 2.5 layer shell fabrics, including a 100% Recycled Twill, brand new base layer and lightweight layering fleece, and the latest in Rideractive Features and fresh designs. High tech has never looked so good!

FEATURES:
37.5™ Technology by Cocona® with DWR // 20,000mm/20,000g/m2 Waterproof/Breathable Rating // Fully Taped Seams



15K/10K
THE PERFECT BALANCE OF FASHION AND FUNCTION
Offering top protection in all conditions, this collection features fashion driven performance fabrics such as a denim camo, peached slub and mini check. All styles are treated with Ride's exclusive Strata HD™ technology, boasting a 15K/10K waterproof/breathable rating and include a long list of Rideractive Features to meet all your riding needs. Designed for Riders looking to maximize the freestyle experience and hit the hill with major frequency, this collection offers superior standout style and high-level performance.

FEATURES:
Strata HD 15™ with Aquapel™ DWR // 15,000mm/10,000g/m2 Waterproof/Breathable Rating // Fully Taped Seams



10K/5K
HIGH STYLE AND PROTECTION WITHOUT THE HIGH PRICE TAG
By Incorporating various new fabrics and details throughout numerous styles, we have managed to bring you the most valuable collection around. Combining Ride's signature Rideractive Features and Ride's exclusive Strata HD 10™ waterproof/breathable technology, we offer all of the functionality needed for a good day on the hill. So whether you are just starting out or have a few years under your belt, this collection will have you riding in style without breaking the bank. With a variety of looks available, don't miss the dot emboss, slub dobbie and denim fabrics.

FEATURES:
Strata HD 10™ with Aquapel™ DWR // 10,000mm/5,000g/m2 Waterproof/Breathable Rating // Critically Taped Seams

PROTECTION



37.5™ Technology by COCONA®
HOW IT WORKS
Comfort is tied to heat flow: the body is an engine and needs to release excess heat. Heat and water vapor are tied together, as the body's management of water vapor allows for the management of heat in a never-ending cycle to maintain an optimum core temperature and stay comfortable. Your body already has the ultimate thermo-regulating system - it's called skin. 37.5™ technology by Cocona® uses patented active particles that work with your skin to maintain the sweet spot of comfort: 37.5% relative humidity.

37.5™ technology by Cocona® permanently embeds millions of micro-particles into the yarn, increasing the surface area by 800%. These active particles dissipate microclimate humidity and speed up evaporation, keeping you drier. Staying dry is critical to maintaining warmth, resulting in increased comfort and ultimately allowing you to stay out on the hill longer.

37.5™ Technology by Cocona®
20,000mm/20,000g/m2 Waterproof/Breathable Rating
Top of the line protection for maximum on hill performance.
Available in the 20K, Mid Layer & Base Layer Collections.



Strata HD™
Strata HD™ is Ride's own laminate technology, balancing the best performance in waterproof protection, breathability and durability. Strata HD™ is a monolithic PU film on the backside of the fabric that stops water and snow in its tracks. The film is also hydrophilic on the inside, attracting any moisture (sweat) and moving it through to the outside of the fabric where it is able to evaporate, keeping you warm and dry. Additionally, Strata HD™ membranes are wind resistant and durable enough to sustain multiple washings. Strata HD™ is available in both 15K and 10K waterproof protection levels to cover all of your riding needs.



Strata HD 15™
15,000mm/10,000g/m2 Waterproof/Breathable Rating
Offering high-end protection and performance in all riding conditions.
Available on the 15K Collection.



Strata HD 10™
10,000mm/5,000g/m2 Waterproof/Breathable Rating
Providing good waterproof protection against the elements.
Available on the 10K, Youth, Technical Streetwear and CAPP3L® Collections.
*Cappel features a higher 8,000g/m2 breathable rating



Aquapel™ by Nano-Tex®
Aquapel™ by Nano-Tex® is the next generation in fabric protection. Aquapel™ is an invisible water-repellent finish that permanently attaches to the fibers in the fabric (actually becomes a part of the fabric), as opposed to simply coating the surface. Water will bead up and roll off. Each Aquapel™ fabric has its own unique recipe, specially formulated for the construction and weave of that specific fabric. No cookie cutter approach here!
Aquapel™ can withstand 30+ washings and by putting your garment in the dryer, it will reactivate the finish. Additionally, Aquapel™ maintains breathability, is eco friendly and it contains no fluorocarbons. Aquapel™ is featured on 15K, 10K, Cappel, Youth and Technical Streetwear.

MENS FIT

MEN'S	XS	S	M	L	XL	XXL
CHEST	35" - 37"	37" - 39"	39" - 41"	41" - 43"	43" - 45"	45" - 47"
SLEEVE LENGTH	32" - 33"	32.5" - 33.5"	33.5" - 34.5"	34.5" - 35.5"	35" - 36"	35.5" - 36.5"
WAIST	28" - 29"	30" - 31"	32" - 33"	34" - 36"	37" - 39"	40" - 41"
HIP	36" - 37"	38" - 39"	39" - 41"	41" - 43"	43" - 45"	45" - 46"
*INSEAM	29" - 30"	30" - 31"	31" - 32"	32" - 33"	33" - 34"	33" - 34"

*Inseam measurement based off of the wearer's standard pant

**Measurements in inches on body



HOW IT WORKS
Comfort is tied to heat flow: the body is an engine and needs to release excess heat. Heat and water vapor are tied together, as the body's management of water vapor allows for the management of heat in a never-ending cycle to maintain an optimum core temperature and stay comfortable. Your body already has the ultimate thermo-regulating system - it's called skin. 37.5™ technology by Cocona® uses patented active particles that work with your skin to maintain the sweet spot of comfort: 37.5% relative humidity.

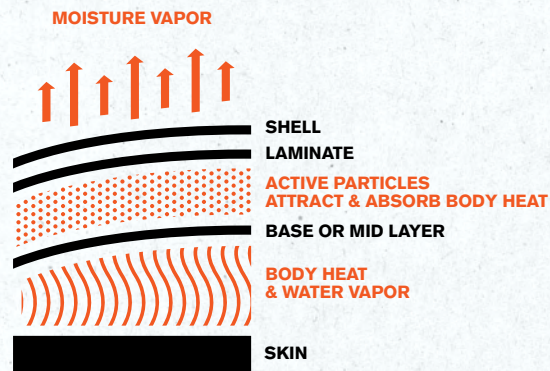

LAMINATED SHELL FABRICS
37.5™ technology by Cocona® shell fabrics manage moisture like no other waterproof/breathable technology out there. It's 100% waterproof to keep you protected from the elements and creates a highly breathable environment close to the body. These outerwear fabrics have a dark grey, slightly raised texture printed on the backside that contains the active particles to attract humidity and absorb body heat. The particles accelerate the evaporation of sweat and provides maximum performance and comfort. The harder your body works, the faster the technology works to remove moisture.

1+1+1=4
No, we didn't fail first grade math. That's what happens when you layer a base layer, fleece, and shell made with 37.5™ technology by Cocona®. Each piece is great on it's own, but together, it will blow you away. Independent labs have proven that 37.5 technology accelerates the dry rate performance of the entire system by 100% compared to competitor products. Like we said: 1+1+1=4.

TESTED & APPROVED
Fabrics made with 37.5™ technology by Cocona® are tested and certified to ensure that each fabric delivers accelerated performance. Active particle technology has been tested by industry standards and been found to enhance the dry rate performance of fabrics by 30 to 50% using AATCC test methods.



MID LAYER & BASE LAYER
Fleece and base layer fabrics with 37.5™ technology by Cocona® have the same active particle technology used in the laminated shell fabric with 37.5 technology, but the millions of micro particles are actually embedded inside the fabric; providing permanent, natural temperature and humidity management. Layer with confidence knowing you'll be exceptionally comfortable no matter how hard you are working on hill.



ACTIVE PARTICLES
Employing natural active particles to do the heavy lifting, Cocona® technology actively attracts moisture that your body produces, vaporizes it, and captures the body heat released as you ride. The energy is used to convert the liquid to vapor, speeding up the drying process. And as you may know, staying dry is critical to maintaining warmth, resulting in increased comfort and ultimately allowing you to stay out on the hill longer.



37.5 BY
COCONA
20K

CLASSIC FIT



SLIM FIT



37.5 BY
COCONA
20K



BLACK

TANG

SNAP-IN VEST

PROMOTED ITEM

MERCH
OPTION:
HARBOR
PANT,
TANG



BLACK

TANG

LINCOLN JACKET

MONUMENTAL PROTECTION

S-XL

20K/20K, FULLY TAPED SEAMS, RIDERACTIVE FEATURES:
3.5 Layer Shell Fabric with 37.5° Technology by Cocona® // Active Core Temperature System, ACT1™ // YKK® AquaGuard® Water-Resistant Exposed Zippers // Two-Way Center Front Zipper // Classic Fit // Snap-In Hybrid Vest (2.5L Shell Fabric with 180g Fleece) // Attached Powder Skirt with Snap Back Feature // Jacket-to-Pant Zip Connector with Full Lycra Stretch Panel for Extra Mobility // Zippered Vents // Articulated Sleeves // Ninja Lycra Hand Gaiters // Concealed Adjustable Cuffs // Ergonomic Attached Swivel Hood with Front and Back Adjustment // Exhale Collar Vent // Helmet Compatible Hood // Bottom One-Handed Draw Cord Adjustment Hidden Inside Front Pockets // Zippered Easy Scan Sleeve Pass Pocket // Front Micro-Fleece Lined Toaster Pockets // Velvety Comfort Chin Guard and Inner Collar // Multipurpose Pocket with Media Window and Goggle Venting Mesh Panel // Grommet Lift Ticket Loop



HARBOR PANT

A SAFE HAVEN FROM THE ELEMENTS

S-XL

20K/20K, FULLY TAPED SEAMS, RIDERACTIVE FEATURES:
3.5 Layer Shell Fabric with 37.5° Technology by Cocona® // Active Core Temperature System, ACT1™ // YKK® AquaGuard® Water-Resistant Exposed Zippers // Slim Fit // Concealed Inner Waist Adjustments with Double Snap Waist Closure // Pant-to-Jacket Zip Connector // Velvety Tricot Inner Waist and Fly // Front Micro-Fleece Lined Toaster Pockets // Outer Leg Vents // Easy Access Glove Holster on Side Pocket // Articulation at the Knees // Boa® Window Cut Out on Gaiter for Easy Boot Adjustment // Adjustable Lycra Boot Gaiters with Boot Hook // Anti-Shred Back Pant Hem Reinforced with Cordura® // Inner Leg Snap Pleat // Grommet Lift Ticket Loop



DESIGNED BY
ALEX CANTIN

CLASSIC
LONG FIT

CLASSIC LONG FIT

20K
37.5 BY
COCONA

37.5 BY COCONA
20K

PROMOTED ITEM

SIGNATURE COLORWAY

MERCH
OPTION:
ALKI PANT,
BLACK

MERCH
OPTION:
ALKI PANT,
BLACK
Twill

CAPITOL DOWN JACKET

S-XL

DESIGNED BY ALEX CANTIN - BUILT FOR WARMTH WHILE PACKIN' A COLD SIXER

20K/20K RIDERACTIVE FEATURES:

2.5 Layer Shell Fabric with 37.5° Technology by Cocona® // 250g 80/20 Down Fill // Classic Long Fit // Two-Way YKK® Center Front Zipper // Built-in Drink Holders Along Inner Back of Jacket // Removable Stash It Fleece Face Mask // Hidden Chest Pocket // Attached Powder Skirt with Snap Back Feature // Jacket-to-Pant Zip Connector with Full Lycra Stretch Panel for Extra Mobility // Zippered Vents // Articulated Sleeves // Ninja Lycra Hand Gaiters // Concealed Adjustable Cuffs // Ergonomic Attached Swivel Hood with Front and Back Adjustment // Exhale Collar Vent // Helmet Compatible Hood // Bottom One-Handed Draw Cord Adjustment Hidden Inside Front Pockets // Zippered Easy Scan Sleeve Pass Pocket // Front Micro-Fleece Lined Toaster Pockets // Velvety Comfort Chin Guard and Inner Collar // Multipurpose Pocket with Media Window and Vented Mesh Panel // Inner Mesh Goggle Pocket // Grommet Lift Ticket Loop



BY COCONA

ADMIRAL JACKET

S-XL

COMMAND ON HILL RESPECT

20K/20K, FULLY TAPED SEAMS, RIDERACTIVE FEATURES:

2.5 Layer Shell Fabric with 37.5° Technology by Cocona® // Active Core Temperature System, ACT2™ // Classic Long Fit // YKK® AquaGuard® Water-Resistant Exposed Zippers // Two-Way Center Front Zipper // Removable Stash It Balaclava Face Mask // Attached Powder Skirt with Snap Back Feature // Jacket-to-Pant Zip Connector with Full Lycra Stretch Panel for Extra Mobility // Zippered Vents // Articulated Sleeves // Ninja Lycra Hand Gaiters // Concealed Adjustable Cuffs // Ergonomic Attached Swivel Hood with Front and Back Adjustment // Exhale Collar Vent // Helmet Compatible Hood // Bottom One-Handed Draw Cord Adjustment Hidden Inside Front Pockets // Zippered Easy Scan Sleeve Pass Pocket // Front Micro-Fleece Lined Toaster Pockets // Velvety Comfort Chin Guard and Inner Collar // Multipurpose Pocket with Media Window and Goggle Venting Mesh Panel // Inner Mesh Goggle Pocket // Grommet Lift Ticket Loop



BY COCONA



DELRIDGE JACKET

S-XL

PURPOSEFUL STYLE & FUNCTION

20K/20K, FULLY TAPED SEAMS, RIDERACTIVE FEATURES:

2.5 Layer Shell Fabric with 37.5° Technology by Cocona® // Active Core Temperature System, ACT1™ // Classic Long Fit // Two-Way YKK® Center Front Zipper // YKK® Metaluxe® Exposed Chest Pocket Zipper // Epaulette Detailing // Attached Powder Skirt with Snap Back Feature // Jacket-to-Pant Zip Connector with Full Lycra Stretch Panel for Extra Mobility // Zippered Vents // Articulated Sleeves // Ninja Lycra Hand Gaiters // Concealed Adjustable Cuffs // Ergonomic Attached Swivel Hood with Draw String Front and Back Adjustment // Helmet Compatible Hood // Bottom One-Handed Draw Cord Adjustment Hidden Inside Front Pockets // Zippered Easy Scan Sleeve Pass Pocket // Front Micro-Fleece Lined Toaster Pockets // Velvety Comfort Chin Guard and Inner Collar // Multipurpose Pocket with Media Window and Vented Mesh Panel // Inner Mesh Goggle Pocket // Grommet Lift Ticket Loop



PROMOTED ITEM

MERCH
OPTION:
ALKI PANT,
BLACK OLIVE
MÉLANGE →



DESIGNED BY
ALEX CANTIN



BLACK OLIVE MÉLANGE

TWILIGHT NAVY MÉLANGE

DARK KHAKI MÉLANGE

BLACK TWILL

PRIMER BLUE TWILL

TANG TWILL

DARK COBALT TWILL

ALKI PANT

S-XL

DESIGNED BY ALEX CANTIN - UNWAVERING PROTECTION

20K/20K, FULLY TAPED SEAMS, RIDERACTIVE FEATURES:

2.5 Layer Shell Fabric with 37.5° Technology by Cocona® // Active Core Temperature System, ACT1™ // Classic Fit // Concealed Inner Waist Adjustments with Double Snap Waist Closure // Pant-to-Jacket Zip Connector // Velvety Tricot Inner Waist and Fly // Front Micro-Fleece Lined Toaster Pockets // Inner Leg Venting // Easy Access Glove Holster on Side Pocket // Articulation at the Knees // Boa® Window Cut Out on Gaiter for Easy Boot Adjustment // Adjustable Lycra Boot Gaiters with Boot Hook // Anti-Shred Back Pant Hem Reinforced with Cordura® // Inner Leg Snap Pleat // Grommet Lift Ticket Loop





BLACK

**NEW*

FACTORIA SHACKET

AN EVERY DAY STAPLE

S-XL

20K/20K, CRITICALLY TAPED SEAMS, RIDERACTIVE FEATURES:
2.5 Layer Shell Fabric with 37.5° Technology by Cocona® // Core Fit // Epaulette Detailing // Snap Off Removable Hood // Front Micro-Fleece Lined Toaster Pockets // Chest Pocket with Media Portal



MERCH
OPTION :
ALKI PANT,
PRIMER
BLUE TWILL



BLACK MÉLANGE

DARK COBALT

HILLMAN FLEECE JACKET

BREATHE EASY & LAYER FOR WARMTH

S-XL

FEATURES:
200g Mélange Fleece with 37.5° Technology by Cocona® (Black Mélange), 180g Rip Stop Fleece with 37.5° Technology by Cocona® (Dark Cobalt) // Core Fit // Ribbed Knit at Collar, Bottom Hem and Cuff



BLACK MÉLANGE

BLACK

**NEW*

MEADOWBROOK SNAP UP SHIRT

MID LAYER MAGIC

S-XL

PROMOTED ITEM

FEATURES:
200g Mélange Fleece with 37.5° Technology by Cocona® (Black Mélange), 180g Rip Stop Fleece with 37.5° Technology by Cocona® (Black) // Core Fit // Chest Pocket with Media Portal





BLACK

DARK COBALT

HIGH POINT FLEECE TOP

A BREATHABLE COMPANION FOR HIGHER GROUND

S-XL

FEATURES:
180g Rip Stop Fleece with 37.5® Technology by Cocona® // Core Fit // Thumb Holes // Full Ninja Head Coverage



BLACK

DARK COBALT

SQUIRE FLEECE SHANT

LET 'EM BREATHE

S-XL

FEATURES:
180g Rip Stop Fleece with 37.5® Technology by Cocona® // Core Fit // Boot Top Hem Ideal For No-Bulk Fit // Draw String Waist // Kissing Welt Back Pocket // Front Pockets



37.5 BY COCONA



BLACK

PACKAGING / KOOZIE

*NEW

DENNY HENLEY

NEW TECH, CLASSIC STYLE

S-XL

PROMOTED ITEM

FEATURES:
120g Double Knit Base Layer with 37.5® Technology by Cocona® // Core Fit // Thumb Holes // Flat Lock Seams // Chest Pocket // Comes Packaged in a Custom Ride Reusable Neoprene Koozie



BLACK

PACKAGING / KOOZIE

*NEW

MERCER BOTTOM

KEEP DOWNTOWN DRY

S-XL

PROMOTED ITEM

FEATURES:
120g Double Knit Base Layer with 37.5® Technology by Cocona® // Core Fit // Flat Lock Seams // Custom Ride Elastic Waist Band // Comes Packaged in a Custom Ride Reusable Neoprene Koozie





RAINIER JACKET

QUALITY OF MOUNTAINOUS PROPORTIONS

S-XL PROMOTED ITEM

15K/10K, FULLY TAPED SEAMS, RIDERACTIVE FEATURES:
Strata HD™ 15 Waterproof Protection // Active Core Temperature System, ACT2™ // Classic Fit // Two-Way YKK® Center Front Zipper // Ergonomic Attached Swivel Hood with Back One-Hand Adjustment // Helmet Compatible Hood with Lycra Stretch-to-Fit Panels // Attached Powder Skirt with Snap Back Feature // Jacket-to-Pant Snap Interface // Velvety Comfort Chin Guard and Inner Collar // Mesh Lined Pit Zips // Form Fit Lycra Hand Gaiters // Thumbs Up Multi-Adjustable Cuffs // Bottom One-Handed Draw Cord Adjustment Hidden Inside Front Pockets // Front Micro-Fleece Lined Toaster Pockets // Multipurpose Pocket with Media Window and Goggle Venting Mesh Panel // Zippered Easy Scan Sleeve Pass Pocket // Grommet Lift Ticket Loop



GEORGETOWN JACKET

STANDOUT PERFORMANCE WITH OPTIONS

XS-XXL

15K/10K, FULLY TAPED SEAMS, RIDERACTIVE FEATURES:
Strata HD™ 15 Waterproof Protection // Active Core Temperature System, Available in ACT1™ & ACT4™ // Classic Fit // Two-Way YKK® Center Front Zipper // Ergonomic Attached Swivel Hood with Back One-Hand Adjustment // Helmet Compatible Hood with Lycra Stretch-to-Fit Panels // Attached Powder Skirt with Snap Back Feature // Jacket-to-Pant Snap Interface // Velvety Comfort Chin Guard and Inner Collar // Mesh Lined Pit Zips // Form Fit Lycra Hand Gaiters // Thumbs Up Multi-Adjustable Cuffs // Bottom One-Handed Draw Cord Adjustment Hidden Inside Front Pockets // Front Micro-Fleece Lined Toaster Pockets // Multipurpose Media Pocket with Easy View Window // Zippered Easy Scan Sleeve Pass Pocket // Grommet Lift Ticket Loop





CLASSIC
LONG FIT
15K ☒



NEWPORT JACKET

XS-XXL
FULL FLAVOR, PACKED WITH STYLE

15K/10K, FULLY TAPED SEAMS, RIDERACTIVE FEATURES:
Strata HD™ 15 Waterproof Protection // Active Core Temperature System, Available in ACT1™ & ACT3™ // Classic Long Fit // Two-Way YKK® Center Front Zipper // Ergonomic Attached Swivel Hood with Back One-Hand Adjustment // Helmet Compatible Hood with Lycra Stretch-to-Fit Panels // Attached Powder Skirt with Snap Back Feature // Jacket-to-Pant Snap Interface // Velvety Comfort Chin Guard and Inner Collar // Mesh Lined Wrap Around Body Vents // Form Fit Lycra Hand Gaiters // Thumbs Up Multi-Adjustable Cuffs // Bottom One-Handed Draw Cord Adjustment Hidden Inside Front Pockets // Front Micro-Fleece Lined Toaster Pockets // Multipurpose Pocket with Media Window and Goggle Venting Mesh Panel // Zippered Easy Scan Sleeve Pass Pocket // Grommet Lift Ticket Loop



MERCH
OPTION:
BELLTOWN
PANT,
DARK COBALT



DESIGNED BY
AUSTIN HIRONAKA

← TAILORED FIT
15K



HIRO JACKET

XS-XL

DESIGNED BY AUSTIN HIRONAKA - FOR THE HIRO IN ALL OF US

15K/10K, FULLY TAPED SEAMS, RIDERACTIVE FEATURES:
Strata HD™ 15 Waterproof Protection // Active Core Temperature System, ACT1™ // Tailored Fit // Two-Way YKK® Center Front Zipper // Tool Tote Chest Pocket // Ergonomic Attached Swivel Hood with Back One-Hand Adjustment // Zip-Out Powder Skirt // Jacket-to-Pant Snap Interface // Velvety Comfort Chin Guard and Inner Collar // Mesh Lined Pit Zips // Form Fit Lycra Hand Gaiters // Concealed Cuff Adjustment with Snap Reinforcement // Bottom One-Handed Draw, Cord Adjustment Hidden Inside Front Pockets // Front Micro-Fleece Lined Toaster Pockets // Multipurpose Pocket with Media Window and Goggle Venting Mesh Panel // Inner Sleeve Easy Scan Sleeve Pass Pocket // Bottom Hem Flip Up Pass Pocket // Grommet Lift Ticket Loop



MERCH
OPTION:
WESTLAKE
PANT,
BLACK



~~CLASS~~
CLASSIC
FIT
10K



CLASSIC LONG FIT
10K



DARK COBALT LOGO PRINT GRAY STORM DENIM GRAY/COBALT SNAP-IN VEST DARK KHAKI HERRINGBONE DARK KHAKI SNAP-IN VEST

MERCH
OPTION:
PINNEY PANT
RED ROVER
⇒



BLACK CURRANT LIMELIGHT GRAY STORM HERRINGBONE TANG BLACK OLIVE SLUB TWILIGHT NAVY SLUB

MERCH
OPTION:
PINNEY PANT
AMBER
←



PIONEER JACKET

FORGE NEW TERRAIN

XS-XL

PROMOTED ITEM

10K/5K, CRITICALLY TAPED SEAMS, RIDERACTIVE FEATURES:

Strata HD™ 10 Waterproof Protection // Active Core Temperature System, ACT1™ // Classic Fit // Snap-In Vest with 100g Clomax® Thin Insulation, Side Stretch Fleece Panels and Ribbed Knit Collar // Two-Way YKK® Center Front Zipper // YKK® Metaluxe® Zippered Chest Pocket // Ergonomic Attached Swivel Hood with Back One-Hand Adjustment // Helmet Compatible Hood // Velvety Comfort Chin Guard and Inner Collar // Attached Powder Skirt with Snap Back Feature // Jacket-to-Pant Snap Interface // Form Fit Inner Lycra Hand Gaiters // Adjustable Velcro Closure Cuffs // Mesh Lined Pit Zips // Bottom One-Handed Draw Cord Adjustment Hidden Inside Front Pockets // Velcro Easy Scan Sleeve Pass Pocket // Front Micro-Fleece Lined Toaster Pockets // Inner Media Player Pocket with Easy View Window // Self-Fabric Lift Ticket Loop



BALLARD JACKET

THE GREAT OUTDOORS

XS-XXL

10K/5K, CRITICALLY TAPED SEAMS, RIDERACTIVE FEATURES:

Strata HD™ 10 Waterproof Protection // Active Core Temperature System, Available in ACT1™ & ACT4™ // Classic Long Fit // Two-Way YKK® Center Front Zipper // Ergonomic Attached Swivel Hood with Back One-Hand Adjustment // Helmet Compatible Hood // Velvety Comfort Chin Guard and Inner Collar // Attached Powder Skirt with Snap Back Feature // Jacket-to-Pant Snap Interface // Form Fit Inner Lycra Hand Gaiters // Adjustable Velcro Closure Cuffs // Mesh Lined Pit Zips // Bottom One-Handed Draw Cord Adjustment Hidden Inside Front Pockets // Velcro Easy Scan Sleeve Pass Pocket // Front Micro-Fleece Lined Toaster Pockets // Inner Media Player Pocket with Easy View Window // Self-Fabric Lift Ticket Loop





10K
CLASSIC
LONG FIT



10K
CLASSIC
FIT

SPECIALTY FABRIC



BLACK CURRANT DENIM

BLACK OLIVE SLUB

TWILIGHT NAVY SLUB

AMBER HERRINGBONE

RED ROVER

MERCH
OPTION:
MADRONNA PANT,
BLACK



LAURELHURST JACKET

XS-XL

PLEDGING PERFORMANCE & VALUE

10K/5K, CRITICALLY TAPED SEAMS, RIDERACTIVE FEATURES:

Strata HD™ 10 Waterproof Protection // Active Core Temperature System, ACT3™ // Classic Long Fit // Two-Way YKK® Center Front Zipper // YKK® Metaluxe® Zippered Chest Pocket // Ergonomic Attached Swivel Hood with Back One-Hand Adjustment // Helmet Compatible Hood // Velvety Comfort Chin Guard and Inner Collar // Attached Powder Skirt with Snap Back Feature // Jacket-to-Pant Snap Interface // Form Fit Inner Lycra Hand Gaiters // Adjustable Velcro Closure Cuffs // Mesh Lined Pit Zips // Front Micro-Fleece Lined Toaster Pockets // Inner Media Player Pocket with Easy View Window // Self-Fabric Lift Ticket Loop



CAMO PRINT

LIMELIGHT

DARK COBALT

AMBER

DARK KHAKI

MERCH
OPTION:
PHINNEY PANT,
CAMO



GATEWOOD JACKET

XS-XXL

VARSITY STATUS

10K/5K, CRITICALLY TAPED SEAMS, RIDERACTIVE FEATURES:

Strata HD™ 10 Waterproof Protection // Active Core Temperature System, ACT2™ // Classic Fit // Ride Logo Sleeve Screen Print // Two-Way YKK® Center Front Zipper // Ergonomic Attached Swivel Hood with Back One-Hand Adjustment // Helmet Compatible Hood // Velvety Comfort Chin Guard and Inner Collar // Attached Powder Skirt with Snap Back Feature // Jacket-to-Pant Snap Interface // Adjustable Velcro Closure Cuffs // Mesh Lined Pit Zips // Bottom One-Handed Draw Cord Adjustment Hidden Inside Front Pockets // Front Micro-Fleece Lined Toaster Pockets // Inner Media Player Pocket with Easy View Window // Self-Fabric Lift Ticket Loop





CLASSIC FIT
15K



BLACK DENIM CAMO

SPECIALTY
FABRIC



BLACK OLIVE



TWILIGHT NAVY



BLACK



GRAY STORM



DARK KHAKI



RED ROVER



TANG



LIMELIGHT



DARK COBALT

BELLTOWN PANT

XS-XXL

DON'T GET CAUGHT WITH YOUR PANTS DOWN

15K/10K, FULLY TAPED SEAMS, RIDERACTIVE FEATURES:

Strata HD™ 15 Waterproof Protection // Active Core Temperature System, ACT2™ // Classic Fit // Concealed Inner Waist Adjustments with Double Snap Waist Closure // Velvety Tricot Inner Waist and Fly // Front Micro-Fleece Lined Toaster Pockets // Articulation at the Knees // Mesh Lined Inner Leg Vents // Boa® Window Cut Out on Gaiter for Easy Boot Adjustment // Adjustable Boot Gaiters with Boot Hook // Shred-Free Back Pant Hem // Inner Leg Snap Pleat // Grommet Lift Ticket Loop



BLACK DENIM CAMO

SPECIALTY
FABRIC



PRIMER BLUE DENIM



BLACK



DARK KHAKI



GRAY STORM



CHALK



AMBER



MAROON

SLIM FIT
15K

WESTLAKE PANT

XS-XL

DESIGNED BY AUSTIN HIRONAKA - A PARTY IN YOUR PANTS

15K/10K, FULLY TAPED SEAMS, RIDERACTIVE FEATURES:

Strata HD™ 15 Waterproof Protection // Active Core Temperature System, ACT1™ // Slim Fit // Concealed Inner Waist Adjustments with Double Snap Waist Closure // Velvety Tricot Inner Waist and Fly // Front Micro-Fleece Lined Toaster Pockets // Articulation at the Knees // Mesh Lined Inner Leg Vents // Boa® Window Cut Out on Gaiter for Easy Boot Adjustment // Adjustable Boot Gaiters with Boot Hook // Shred-Free Back Pant Hem // Inner Leg Snap Pleat // Grommet Lift Ticket Loop

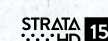



10K
CLASSIC
FIT

PHINNEY PANT XS-XXL

KEEP YOUR PANTS ON

10K/5K, CRITICALLY TAPED SEAMS, RIDERACTIVE FEATURES:
Strata HD™ 10 Waterproof Protection // Active Core Temperature System, Available in ACT1™ & ACT3™ // Classic Fit // Outer Waist Adjustments with Double Snap Waist Closure // Velvety Tricot Inner Waist and Fly // Front Micro-Fleece Lined Toaster Pockets // Mesh Lined Inner Leg Vents // Articulation at the Knees // Shred-Free Back Pant Hem // Boot Gaiters with Boot Hook // Inner Leg Snap Pleat // Self-Fabric Lift Ticket Loop



CAMO PRINT



BLACK OLIVE SLUB



TWILIGHT NAVY SLUB



AMBER HERRINGBONE



GRAY STORM HERRINGBONE



BLACK



TANG



LIMELIGHT



DARK COBALT



RED ROVER



*NEW



CAMO PRINT



BLACK



TANG

10K

TALL BOY FIT

WOODRIDGE PANT XS-XL

FOR THE VERTICALLY GIFTED

10K/5K, CRITICALLY TAPED SEAMS, RIDERACTIVE FEATURES:
Strata HD™ 10 Waterproof Protection // Active Core Temperature System, ACT1™ // Tall Boy Fit, 2 Inches of Added Inseam Length // Outer Waist Adjustments with Double Snap Waist Closure // Velvety Tricot Inner Waist and Fly // Front Micro-Fleece Lined Toaster Pockets // Mesh Lined Inner Leg Vents // Articulation at the Knees // Shred-Free Back Pant Hem // Boot Gaiters with Boot Hook // Inner Leg Snap Pleat // Self-Fabric Lift Ticket Loop



CAMO PRINT



GRAY STORM DENIM



BLACK CURRANT DENIM

SPECIALTY
FABRIC



DARK KHAHI HERRINGBONE



BLACK



AMBER

SLIM FIT
10K

MADRONNA PANT XS-XL

SHAKE A LEG

10K/5K, CRITICALLY TAPED SEAMS, RIDERACTIVE FEATURES:
Strata HD™ 10 Waterproof Protection // Active Core Temperature System, ACT1™ // Slim Fit // Back Jean Pocket Styling // Double Snap Waist Closure // Velvety Tricot Inner Waist and Fly // Front Micro-Fleece Lined Toaster Pockets // Mesh Lined Inner Leg Vents // Articulation at the Knees // Shred-Free Back Pant Hem // Boot Gaiters with Boot Hook // Inner Leg Snap Pleat // Self-Fabric Lift Ticket Loop



'92



ALEX CANTIN

RIDE ~~SNOW~~
SNOWBOARD CO.
→
TECHNICAL
STREETWEAR
TECH

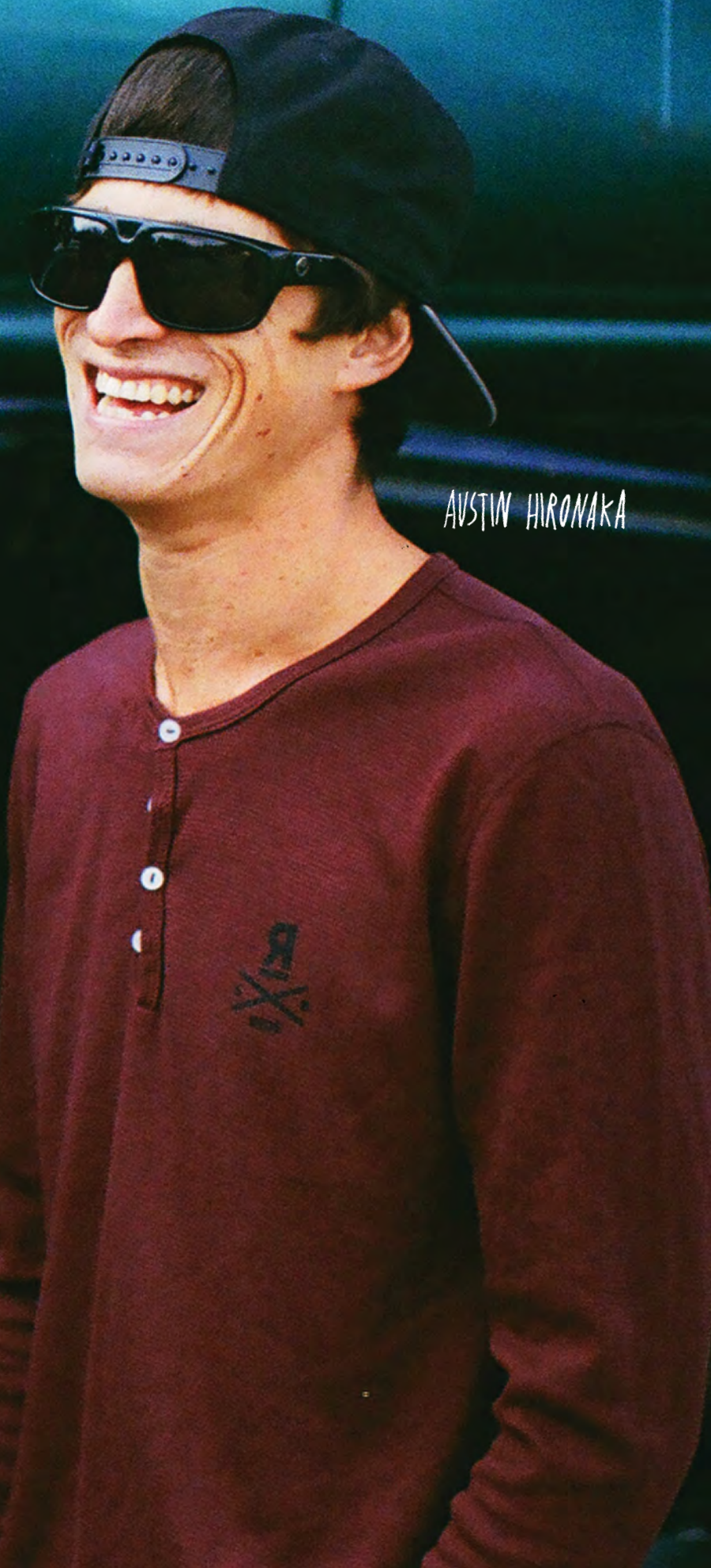

AUSTIN HIRONAKA



CORE FIT
10K



10K
←
TAILORED FIT



SADDLE WORK WEAR (10K/8K) GRAY STORM DENIM (10K/5K) ZIP OFF SLEEVES

PROMOTED ITEM



MERCH
OPTION:
WESTLAKE
PANT, BLACK



CAMO PRINT RED ROVER BLACK DARK COBALT

PROMOTED ITEM



MERCH
OPTION:
→
WESTLAKE PANT,
DARK KHAKI

WALLINGFORD BONDED JACKET

JEAN JACKET THROWBACK

S-XL

10K/8K OR 10K/5K, RIDERACTIVE FEATURES:
Strata HD™ 10 Waterproof Protection // Denim (Gray Storm) or Work Wear (Saddle) Fabric Bonded to 100% Polyester Fleece // Core Fit // Zip Off Sleeves for Denim Vest Look // Attached Hood with Draw String Adjustments // Media Headphone Guide Through Front Chest Pocket // Self Fabric Lift Ticket Loop



HAWTHORNE JACKET

THE COACHES PET

XS-XL

10K/5K, RIDERACTIVE FEATURES:
Strata HD™ 10 Waterproof Protection // 60g Clomax® Thin Insulation // Tailored Fit // Attached Hood with Draw String Adjustments // Velvety Comfort Chin Guard and Inner Collar // Adjustable Velcro Closure Cuffs // Front Micro-Fleece Lined Toaster Pockets // Bottom Draw String Adjustments // Inner Media Pocket // Self-Fabric Lift Ticket Loop





BLACK

BLACK OLIVE MÉLANGE

KHAKI MÉLANGE

TWILIGHT NAVY MÉLANGE

PIKE BONDED FLEECE HOODIE S-XL

FOR THE HILL AND BEYOND

10K/5K, FEATURES:

Strata HD™ 10 Waterproof Protection // Core Fit // Ribbed Knit Cuffs and Bottom Hem // Attached Hood with Draw String Adjustments // Inner Media Headphone Guide



BLACK

DARK COBALT

BLACK OLIVE JACQUARD

S-XL

ROOSEVELT JACKET

SPRING INTO ACTION

10K/5K, RIDERACTIVE FEATURES:

Strata HD™ 10 Waterproof Protection // Stretch Interlock Knit Fabric (Black and Dark Cobalt) // Ride Logo Graphic Jacquard Fabric (Black Olive) // Core Fit // Attached Hood with Draw String Adjustments // Low Profile Stretch Elastic Cuffs and Bottom Hem // Inner Media Headphone Guide



MERCH
OPTION:
MADRONNA PANT,
PANT, BLACK



DARK OLIVE

TWILIGHT NAVY

S-XL

HYBRID SHACKET

VERSATILITY AT ITS BEST

FEATURES:

600MM Waterproof Coated Body, 10K/5K Bonded Fleece Sleeves and Hood // Core Fit // Removable Hood with Draw String Adjustments // Front Pockets // Adjustable Knit Ribbed Cuffs // Inner Media Headphone Guide



10K
600 MM

CORE FIT
←←



*

RIDE CO.
LADIES
OUTWEAR

MORE FUN

NO TIME LIKE THE CURRANT

VICE



MEDINA JACKET
AURORA PANT

BROADVIEW JACKET
HIGHLAND PANT

BRIGHTON JACKET
EASTLAKE PANT

MAGNOLIA JACKET
LESCHI PANT

LENORA JACKET
LESCHI PANT

SOMERSET JACKET
EASTLAKE PANT

GENESSE JACKET
FAIRMOUNT PANT

MEDINA JACKET
LESCHI PANT

R.CREW

50 SHADES OF GREY STORM



R.CREW

50 SHADES OF GREY STORM

MAGNOLIA JACKET
AURORA PANT

MARION JACKET
EASTLAKE PANT

BROADVIEW JACKET
EASTLAKE PANT

VINE JACKET
FAIRMOUNT PANT

LENORA JACKET
LESCHI PANT

ROXBURY JACKET
AURORA PANT

MALLER JACKET
LESCHI PANT

WEST EDGE VEST
EASTLAKE PANT



CLASSIC FIT

OUR CLASSIC JACKET AND PANT FIT IS MADE TO BE WORN WITH STYLE AND COMFORT, ALLOWING ROOM FOR LAYERING AND TO MAXIMIZE MOBILITY.



CLASSIC LONG

APPLYING OUR CONSISTENT CLASSIC JACKET FIT THAT ALLOWS ROOM FOR LAYERING AND MOBILITY WITH AN ADDED 2" IN OVERALL LENGTH.

Slim Fit

EMPLOYING A BOOT CUT PANT SLIMMED AT THE KNEE THAT STILL ALLOWS ROOM FOR A THIN UNDER LAYER AND FEATURES A SLIGHT FLARE AT THE HEM FOR A GOOD FIT AROUND YOUR BOOT.

Runway Fit Pant

NEW!
OUR SLIM FIT PANT WITH AN ADDED 2 INCHES IN THE INSEAM TO ACCOMMODATE THE LEGGIER LADIES AND PREVENT THEM FROM SIZING UP TO AVOID THE HIGH-WATER LOOK.



Tailored Fit

DESIGNED TO FIT LIKE A STREET JACKET, THIS FIT IS SLIMMED DOWN WITH MINIMAL ROOM FOR LAYERING.

Tailored Slim

BODY HUGGING DESIGN, SLIMMED DOWN ALL OVER EXCEPT AT THE BOTTOM HEM TO ALLOW FOR JUST ENOUGH ROOM TO FIT OVER YOUR BOOT WITHOUT EXCESS.



Core Fit

USED EXCLUSIVELY ON OUR TECH STREETWEAR, MID-LAYER AND BASE LAYER PIECES, OFFERING A CLOSE-TO-BODY FIT IDEAL FOR LAYERING UNDER A SHELL OR ON ITS OWN FOR EVERYDAY WEAR.

PROTECTION AND PERFORMANCE

PERFORMANCE LEVELS

37.5

37.5™ Technology by COCONA®

PARAMOUNT PERFORMANCE WITH TOP RATED PROTECTION & BREATHABILITY

For those seeking superior moisture management, performance and comfort, Ride's 37.5™ by Cocona® collection features the most breathable, comfort-driven waterproof/breathable technology on the market. Built for those who charge hard and demand more, these top-rated goods will get you through day after day and never leave you feeling clammy or wet. Featuring 3.5 and 2.5 layer shell fabrics, including a 100% Recycled Twill, brand new base layer and lightweight layering fleece, and the latest in Rideractive Features and fresh designs. High tech has never looked so good!

FEATURES:

37.5™ Technology by Cocona® with DWR // 20,000mm/20,000g/m2 Waterproof/Breathable Rating // Fully Taped Seams

15K

15K/10K

THE PERFECT BALANCE OF FASHION AND FUNCTION

Offering top protection in all conditions, this collection features fashion driven performance fabrics such as a denim camo, peached slub and mini check. All styles are treated with Ride's exclusive Strata HD™ technology, boasting a 15K/10K waterproof/breathable rating and include a long list of Rideractive Features to meet all your riding needs. Designed for Riders looking to maximize the freestyle experience and hit the hill with major frequency, this collection offers superior standout style and high-level performance.

FEATURES:

Strata HD 15™ with Aquapel™ DWR // 15,000mm/10,000g/m2 Waterproof/Breathable Rating // Fully Taped Seams

10K

10K/5K

HIGH STYLE AND PROTECTION WITHOUT THE HIGH PRICE TAG

By Incorporating various new fabrics and details throughout numerous styles, we have managed to bring you the most valuable collection around. Combining Ride's signature Rideractive Features and Ride's exclusive Strata HD 10™ waterproof/breathable technology, we offer all of the functionality needed for a good day on the hill. So whether you are just starting out or have a few years under your belt, this collection will have you riding in style without breaking the bank. With a variety of looks available, don't miss the dot emboss, slub dobby and denim fabrics.

FEATURES:

Strata HD 10™ with Aquapel™ DWR // 10,000mm/5,000g/m2 Waterproof/Breathable Rating // Critically Taped Seams

PROTECTION

37.5

37.5™ Technology by COCONA®

HOW IT WORKS

Comfort is tied to heat flow: the body is an engine and needs to release excess heat. Heat and water vapor are tied together, as the body's management of water vapor allows for the management of heat in a never-ending cycle to maintain an optimum core temperature and stay comfortable. Your body already has the ultimate thermo-regulating system - it's called skin. 37.5™ technology by Cocona® uses patented active particles that work with your skin to maintain the sweet spot of comfort: 37.5% relative humidity.

37.5™ technology by Cocona® permanently embeds millions of micro-particles into the yarn, increasing the surface area by 800%. These active particles dissipate microclimate humidity and speed up evaporation, keeping you drier. Staying dry is critical to maintaining warmth, resulting in increased comfort and ultimately allowing you to stay out on the hill longer.

37.5™ Technology by Cocona®

20,000mm/20,000g/m2 Waterproof/Breathable Rating

20K, Mid Layer & Base Layer Collections

Top of the line protection for maximum on hill performance.

STRATA HD

Strata HD™

Strata HD™ is Ride's own laminate technology, balancing the best performance in waterproof protection, breathability and durability. Strata HD™ is a monolithic PU film on the backside of the fabric that stops water and snow in its tracks. The film is also hydrophilic on the inside, attracting any moisture (sweat) and moving it through to the outside of the fabric where it is able to evaporate, keeping you warm and dry. Additionally, Strata HD™ membranes are wind resistant and durable enough to sustain multiple washings. Strata HD™ is available in both 15K and 10K waterproof protection levels to cover all of your riding needs.

STRATA HD 15

Strata HD 15™

15,000mm/10,000g/m2 Waterproof/Breathable Rating

Offering high-end protection and performance in all riding conditions.

Available on the 15K Collection.

STRATA HD 10

Strata HD 10™

10,000mm/5,000g/m2 Waterproof/Breathable Rating

Providing good waterproof protection against the elements. Available on the 10K, Youth, Technical Streetwear and CAPP3LI® Collections.

*Cappel features a higher 8,000g/m2 breathable rating

Aquapel™ by Nano-Tex

Aquapel™ by Nano-Tex®

Aquapel™ by Nano-Tex® is the next generation in fabric protection. Aquapel™ is an invisible water-repellent finish that permanently attaches to the fibers in the fabric (actually becomes a part of the fabric), as opposed to simply coating the surface. Water will bead up and roll off. Each Aquapel™ fabric has its own unique recipe, specially formulated for the construction and weave of that specific fabric. No cookie cutter approach here!

Aquapel™ can withstand 30+ washings and by putting your garment in the dryer, it will reactivate the finish. Additionally, Aquapel™ maintains breathability, is eco friendly and it contains no fluorocarbons. Aquapel™ is featured on 15K, 10K, Cappel, Youth and Technical Streetwear.

LADIES FIT

WOMEN'S

	XS	S	M	L	XL
CHEST	31" - 33"	33" - 35"	35" - 37"	37" - 39"	40" - 41"
SLEEVE LENGTH	30" - 31"	31" - 32"	32" - 33"	33" - 34"	34" - 35"
WAIST	23.5" - 25.5"	26" - 28"	28.5" - 30.5"	31" - 33"	33.5" - 35.5"
HIP	32" - 34"	34" - 36"	36" - 48"	38" - 40"	40" - 42"
*INSEAM	28.5" - 29.5"	29.5" - 30.5"	30.5" - 31.5"	31.5" - 32.5"	32.5" - 33.5"

*Inseam measurement based off of the wearer's standard pant

**Measurements in inches on body



CLASSIC LONG FIT



BLACK

RUBINE

PRIMER BLUE

CONCORD

GENESEE JACKET

XS-L

FUNCTION MEETS FASHION

20K/20K, FULLY TAPED SEAMS, RIDERACTIVE FEATURES:

2.5 Layer Shell Fabric with 37.5° Technology by Cocona® // Active Core Temperature System, ACT2™ // Classic Long Fit // Riri® Custom Crackle Zipper Tape on Black Colorway // YKK® AquaGuard® Water-Resistant Exposed Zippers // Two-Way Center Front Zipper // Removable Stash It Fleece Face Mask // Attached Powder Skirt with Snap Back Feature // Jacket-to-Pant Zip Connector with Full Lycra Stretch Panel for Extra Mobility // Zippered Vents // Articulated Sleeves // Ninja Lycra Hand Gaiters // Concealed Adjustable Cuffs // Ergonomic Attached Swivel Hood with Front and Back Adjustment // Exhale Collar Vent // Helmet Compatible Hood // Bottom One-Handed Draw Cord Adjustment Hidden Inside Front Pockets // Zippered Easy Scan Sleeve Pass Pocket // Front Micro-Fleece Lined Toaster Pockets // Velvety Comfort Chin Guard and Inner Collar // Multipurpose Pocket with Media Window and Vented Mesh Panel // Inner Mesh Goggle Pocket // Grommet Lift Ticket Loop



MERCH
OPTION:
FAIRMOUNT PANT
BLACK TWILL →



←
CLASSIC
LONG FIT

*NEW



BLACK MÉLANGE

CONCORD MÉLANGE

DARK KHAKI MÉLANGE

PROMOTED ITEM

VINE JACKET

XS-L

STREET INSPIRED TECHNICAL GOODNESS

20K/20K, FULLY TAPED SEAMS, RIDERACTIVE FEATURES:

2.5 Layer Shell Fabric with 37.5° Technology by Cocona® // Active Core Temperature System, ACT3™ // Classic Long Fit // YKK® Two-Way Center Front Zipper // Attached Powder Skirt with Snap Back Feature // Jacket-to-Pant Zip Connector with Full Lycra Stretch Panel for Extra Mobility // Zippered Vents // Articulated Sleeves // Ninja Lycra Hand Gaiters // Concealed Adjustable Cuffs // Ergonomic Attached Swivel Hood with Draw String Front and Back Adjustment // Helmet Compatible Hood // Bottom One-Handed Draw Cord Adjustment Hidden Inside Front Pockets // Zippered Easy Scan Sleeve Pass Pocket // Front Micro-Fleece Lined Toaster Pockets // Velvety Comfort Chin Guard and Inner Collar // Multipurpose Pocket with Media Window and Goggle Venting Mesh Panel // Inner Mesh Goggle Pocket // Grommet Lift Ticket Loop



MERCH
OPTION:
FAIRMOUNT PANT
CONCORD
MÉLANGE →





BLACK TWILL

RUBINE TWILL

PRIMER BLUE TWILL

DARK KHAKI MÉLANGE

CONCORD MÉLANGE

FAIRMOUNT PANT

XS-L

SWIFT KICK IN THE PANTS

20K/20K, FULLY TAPED SEAMS, RIDERACTIVE FEATURES:
2.5 Layer Shell Fabric with 37.5° Technology by Cocona® // Active Core Temperature System, ACT2™ // Slim Fit // Concealed Inner Waist Adjustments with Double Snap Waist Closure // Pant-to-Jacket Zip Connector // Velvety Tricot Inner Waist and Fly // Front Micro-Fleece Lined Toaster Pockets // Outer Leg Vents // Easy Access Glove Holster on Side Pocket // Articulation at the Knees // Boa® Window Cut Out on Gaiter for Easy Boot Adjustment // Adjustable Lycra Boot Gaiters with Boot Hook // Anti-Shred Back Pant Hem Reinforced with Cordura® // Inner Leg Snap Pleat // Grommet Lift Ticket Loop



BLACK MÉLANGE

SUNSET FLEECE JACKET

XS-L

BREATHE EASY & LAYER FOR WARMTH

FEATURES:
200g Mélange Fleece with 37.5° Technology by Cocona® // Core Fit // Ribbed Knit on Collar, Cuffs and Bottom Hem



BLACK

CONCORD

SHOREWOOD SNAP UP SHIRT

XS-L

MID LAYER MAGIC

FEATURES:
200g Mélange Fleece with 37.5° Technology by Cocona® (Black Mélange Sleeves) // 180g Rip Stop Fleece with 37.5° Technology by Cocona® (Concord, Black) // Core Fit // Chest Pocket with Media Portal



PROMOTED ITEM



BLACK

CONCORD

37.5
BY COCONA

LAWTON FLEECE TOP

A BREATH OF FRESH AIR

XS-L

FEATURES:

180g Rip Stop Fleece with 37.5® Technology by Cocona® // Core Fit // Thumb Holes // Hooded Cowl Neck with Draw String Adjustments



BLACK

CONCORD

37.5 BY COCONA

CORE
FIT

HOLLY FLEECE CAPRI

THE RIGHT TO BREATHE

XS-L

FEATURES:

180g Rip Stop Fleece with 37.5® Technology by Cocona® // Core Fit // Boot Top Hem Ideal For No-Bulk Fit // Draw String Waist // Back Pocket // Faux Front Pockets



CORE
FIT



BLACK

37.5 BY
COCONA



PACKAGING / KOOZIE

*NEW

CHERRY HENLEY

NEW TECH, CLASSIC STYLE

XS-L

PROMOTED ITEM

FEATURES:

120g Double Knit Base Layer with 37.5® Technology by Cocona® // Core Fit // Thumb Holes // Flat Lock Seams // Chest Pocket // Packaged in a Custom Ride Reusable Neoprene Koozie



BLACK

CORE
FIT

←
37.5 BY
COCONA



PACKAGING / KOOZIE

*NEW

PINE BOTTOM

JUST BREATHE

XS-L

PROMOTED ITEM

FEATURES:

120g Double Knit Base Layer with 37.5® Technology by Cocona® // Core Fit // Flat Lock Seams // Custom Ride Elastic Waist Band // Packaged in a Custom Ride Reusable Neoprene Koozie





CLASSIC LONG FIT
15K



TAILORED FIT
⇒

15K



BLACK CURRANT PLAID BLACK DENIM CAMO

PROMOTED ITEM



MERCH
OPTION:
LESCHI PANT
DARK TEAL



GRAY STORM HOUNDS BLACK CURRANT DENIM PRIMER BLUE DENIM CONCORD PEACHED SLUB CHALK TWILL

PROMOTED ITEM

MERCH
OPTION:
AURORA PANT
BLACK DENIM



MADISON JACKET XS-XL
UPSCALE STYLE

15K/10K, FULLY TAPED SEAMS, RIDERACTIVE FEATURES:
Strata HD™ 15 Waterproof Protection // Active Core Temperature System, ACT2™ // Classic Long Fit // Removable Stash It Fleece Face Mask // Two-Way YKK® Center Front Zipper // Ergonomic Attached Swivel Hood with Back One-Hand Adjustment // Helmet Compatible Hood with Lycra Stretch-to-Fit Panels // Attached Powder Skirt with Snap Back Feature // Jacket-to-Pant Snap Interface // Velvety Comfort Chin Guard and Inner Collar // Mesh Lined Pit Zips // Form Fit Lycra Hand Gaiters // Thumbs Up Multi-Adjustable Cuffs // Bottom One-Handed Draw Cord Adjustment Hidden Inside Front Pockets // Front Micro-Fleece Lined Toaster Pockets // Multipurpose Pocket with Media Window and Goggle Venting Mesh Panel // Zippered Easy Scan Sleeve Pass Pocket // Grommet Lift Ticket Loop



LENORA JACKET XS-XL
TAKE A RIDE ON THE WILDSIDE

*NEW

15K/10K, FULLY TAPED SEAMS, RIDERACTIVE FEATURES:
Strata HD™ 15 Waterproof Protection // Active Core Temperature System, ACT2™ // Tailored Fit // Epaulette Detailing // Quilting Detail on Cuffs and Bottom Hem // Two-Way YKK® Metaluxe Center Front Zipper and Chest Pocket // Ergonomic Attached Swivel Hood with Back One-Hand Adjustment // Helmet Compatible Hood with Lycra Stretch-to-Fit Panels // Attached Powder Skirt with Snap Back Feature // Jacket-to-Pant Snap Interface // Velvety Comfort Chin Guard and Inner Collar // Mesh Lined Pit Zips // Form Fit Lycra Hand Gaiters // Thumbs Up Multi-Adjustable Cuffs // Bottom One-Handed Draw Cord Adjustment Hidden Inside Front Pockets // Front Micro-Fleece Lined Toaster Pockets // Multipurpose Pocket with Media Window and Goggle Venting Mesh Panel // Zippered Easy Scan Sleeve Pass Pocket // Grommet Lift Ticket Loop





CLASSIC
FIT

15K



10K
CLASSIC LONG FIT



DARK TEAL CONCORD AMBER DARK COBALT CHALK

MERCH
OPTION:
LESCHI PANT
TWILIGHT
NAVY



DARK TEAL MINI CHECK DARK COBALT MINI CHECK RUBINE MINI CHECK LEMON DROP MINI CHECK AMBER PEACHED SLUB TWILIGHT NAVY TWILL



MERCH
OPTION:
LESCHI PANT
DARK COBALT

MAGNOLIA JACKET

XS-XL
PERFORMANCE OF GREAT MAGNITUDE

15K/10K, FULLY TAPED SEAMS, RIDERACTIVE FEATURES, PLUS:
Strata HD™ 15 Waterproof Protection // Active Core Temperature System, Available in ACT1™ and ACT3™ // Classic Fit // Two-Way YKK® Center Front Zipper // Ergonomic Attached Swivel Hood with Back One-Hand Adjustment // Helmet Compatible Hood with Lycra Stretch-to-Fit Panels // Attached Powder Skirt with Snap Back Feature // Jacket-to-Pant Snap Interface // Velvety Comfort Chin Guard and Inner Collar // Mesh Lined Pit Zips // Form Fit Lycra Hand Gaiters // Thumbs Up Multi-Adjustable Cuffs // Bottom One-Handed Draw Cord Adjustment Hidden Inside Front Pockets // Front Micro-Fleece Lined Toaster Pockets // Multipurpose Pocket with Media Window and Goggle Venting Mesh Panel // Zippered Easy Scan Sleeve Pass Pocket // Grommet Lift Ticket Loop



MEDINA JACKET

XS-XL
TIMELESS PROTECTION

15K/10K, FULLY TAPED SEAMS, RIDERACTIVE FEATURES:
Strata HD™ 15 Waterproof Protection // Active Core Temperature System, ACT2™ // Classic Long Fit // Two-Way YKK® Center Front Zipper // Ergonomic Attached Swivel Hood with Back One-Hand Adjustment // Helmet Compatible Hood with Lycra Stretch-to-Fit Panels // Attached Powder Skirt with Snap Back Feature // Jacket-to-Pant Snap Interface // Velvety Comfort Chin Guard and Inner Collar // Mesh Lined Pit Zips // Form Fit Lycra Hand Gaiters // Thumbs Up Multi-Adjustable Cuffs // Bottom One-Handed Draw Cord Adjustment Hidden Inside Front Pockets // Front Micro-Fleece Lined Toaster Pockets // Multipurpose Pocket with Easy View Media Window and Goggle Venting Mesh Panel // Zippered Easy Scan Sleeve Pass Pocket // Grommet Lift Ticket Loop





10K
CLASSIC
FIT



BLACK CURRANT DENIM GRAY STORM DENIM CONCORD MÉLANGE CHALK DOT EMBOSS PRIMER BLUE HERRINGBONE

MERCH
OPTION:
EASTLAKE
GREY STORM
DENIM ⇒



GREENWOOD JACKET

JEAN JACKET CHIC

XS-XL

10K/5K, CRITICALLY TAPED SEAMS, RIDERACTIVE FEATURES:
Strata HD™ 10 Waterproof Protection // Active Core Temperature System, ACT2™ // Tailored Fit // Two-Way YKK® Center Front Zipper // Ergonomic Attached Swivel Hood with Back One-Hand Adjustment // Helmet Compatible Hood // Velvety Comfort Chin Guard and Inner Collar // Attached Powder Skirt with Snap Back Feature // Jacket-to-Pant Snap Interface // Form Fit Inner Lycra Hand Gaiters // Adjustable Velcro Closure Cuffs // Mesh Lined Pit Zips // Velcro Easy Scan Sleeve Pass Pocket // Front Micro-Fleece Lined Toaster Pockets // Inner Media Player Pocket with Easy View Window // Self-Fabric Lift Ticket Loop



10K
CLASSIC
LONG FIT



TEAL MÉLANGE TWILIGHT NAVY MÉLANGE OLIVE MÉLANGE BLACK CURRANT MÉLANGE AMBER MÉLANGE

PROMOTED ITEM

MERCH
OPTION:
EASTLAKE
PANT PLAID



MARION JACKET

STREETASTIC ON HILL STYLE

XS-XL

*NEW

10K/5K, CRITICALLY TAPED SEAMS, RIDERACTIVE FEATURES:
Strata HD™ 10 Waterproof Protection // Active Core Temperature System, ACT2™ // Classic Long Fit // Snap Off Faux Fur Trim on Hood // Two-Way YKK® Center Front Zipper // YKK® Exposed Metaluxe Chest Pocket Zipper // Ergonomic Attached Swivel Hood with Back One-Hand Adjustment // Helmet Compatible Hood // Velvety Comfort Chin Guard and Inner Collar // Attached Powder Skirt with Snap Back Feature // Jacket-to-Pant Snap Interface // Form Fit Inner Lycra Hand Gaiters // Adjustable Velcro Closure Cuffs // Mesh Lined Pit Zips // Bottom One-Handed Draw Cord Adjustment Hidden Inside Front Pockets // Velcro Easy Scan Sleeve Pass Pocket // Front Micro-Fleece Lined Toaster Pockets // Inner Media Player Pocket with Easy View Window // Self-Fabric Lift Ticket Loop



~~CLASSIC~~
CLASSIC
FIT
10K



← TAILORED FIT
10K



LEMON DROP DOT EMBOSS CHALK DOT EMBOSS SAWTOOTH PRINT DARK TEAL RUBINE DARK COBALT



MERCH
OPTION:
EASTLAKE
PANT AMBER
←

SOMERSET JACKET

PLEDGING PERFORMANCE & VALUE

XS-XL

**NEW*

10K/5K, CRITICALLY TAPED SEAMS, RIDERACTIVE FEATURES:

Strata HD™ 10 Waterproof Protection // Active Core Temperature System, Available in ACT1™ and ACT4™ // Classic Fit // Two-Way YKK® Center Front Zipper // Ergonomic Attached Swivel Hood with Back One-Hand Adjustment // Helmet Compatible Hood // Velvety Comfort Chin Guard and Inner Collar // Attached Powder Skirt with Snap Back Feature // Jacket-to-Pant Snap Interface // Form Fit Inner Lycra Hand Gaiters // Adjustable Velcro Closure Cuffs // Mesh Lined Pit Zips // Bottom One-Handed Draw Cord Adjustment Hidden Inside, Front Pockets // Velcro Easy Scan Sleeve Pass Pocket // Front Micro-Fleece Lined Toaster Pockets // Inner Media Player Pocket with Easy View Window // Self-Fabric Lift Ticket Loop



BLACK CURRANT TWILIGHT NAVY GRAY STORM CHALK DOT EMBOSS CONCORD DARK TEAL

PROMOTED ITEM



MERCH
OPTION:
EASTLAKE PANT
RUBINE

BROADVIEW JACKET

ENJOY THE GREAT OUTDOORS

XS-XL

10K/5K, CRITICALLY TAPED SEAMS, RIDERACTIVE FEATURES:

Strata HD™ 10 Waterproof Protection // Active Core Temperature System, ACT3™ // Tailored Fit // Two-Way YKK® Center Front Zipper // Ergonomic Attached Swivel Hood with Back One-Hand Adjustment // Helmet Compatible Hood // Velvety Comfort Chin Guard and Inner Collar // Attached Powder Skirt with Snap Back Feature // Jacket-to-Pant Snap Interface // Adjustable Velcro Closure Cuffs // Mesh Lined Pit Zips // Front Micro-Fleece Lined Toaster Pockets // Inner Media Player Pocket // Self-Fabric Lift Ticket Loop





15K

SPECIALTY
FABRIC
⇒



BLACK DENIM CAMO



CONCORD PEACHED SLUB



AMBER PEACHED SLUB



LEMON DROP MINI CHECK



BLACK



GRAY STORM



TWILIGHT NAVY



CHALK



RUBINE



DARK TEAL



DARK COBALT

LESCHI PANT

XS-XL

KNEE DEEP IN STYLE

15K/10K, FULLY TAPED SEAMS, RIDERACTIVE FEATURES:

Strata HD™ 15 Waterproof Protection // Active Core Temperature System, ACT1™ // Slim Fit // YKK® Metaluxe Exposed Zippers // Concealed Inner Waist Adjustments with Double Snap Waist Closure // Velvety Tricot Inner Waist and Fly // Front Micro-Fleece Lined Toaster Pockets // Articulation at the Knees // Mesh Lined Inner Leg Vents // Boa® Window Cut Out on Gaiter for Easy Boot Adjustment // Adjustable Boot Gaiters with Boot Hook // Shred-Free Back Pant Hem // Inner Leg Snap Pleat // Grommet Lift Ticket Loop



15K

~~RUNWAY FIT~~
RUNWAY FIT
TALL



BLACK



CHALK



DARK TEAL

*NEW

BELMONT PANT

XS-XL

RUNWAY READY

15K/10K, FULLY TAPED SEAMS, RIDERACTIVE FEATURES:

Strata HD™ 15 Waterproof Protection // Active Core Temperature System, ACT1™ // Runway Fit, Slim Fit with 2 Inches of Added Inseam Length // YKK® Metaluxe Exposed Zippers // Concealed Inner Waist Adjustments with Double Snap Waist Closure // Velvety Tricot Inner Waist and Fly // Front Micro-Fleece Lined Toaster Pockets // Articulation at the Knees // Mesh Lined Inner Leg Vents // Boa® Window Cut Out on Gaiter for Easy Boot Adjustment // Adjustable Boot Gaiters with Boot Hook // Shred-Free Back Pant Hem // Inner Leg Snap Pleat // Grommet Lift Ticket Loop





← TAILORED SLIM FIT
15K



BLACK DENIM

BLACK CURRANT DENIM

PRIMER BLUE DENIM

*NEW

AURORA PANT

XS-XL

PARTY PANTS

15K/10K, FULLY TAPED SEAMS, RIDERACTIVE FEATURES:

Strata HD™ 15 Waterproof Protection // Active Core Temperature System, ACT1™ // Tailored Slim Fit // Two-Way Mechanical Stretch Denim Fabric // Concealed Inner Waist Adjustments with Jean Style Waist Closure // Velvety Tricot Inner Waist and Fly // Front Micro-Fleece Lined Toaster Pockets // Articulation at the Knees // Mesh Lined Inner Leg Vents // Boa® Window Cut Out on Gaiter for Easy Boot Adjustment // Adjustable Boot Gaiters with Boot Hook // Shred-Free Back Pant Hem // Inner Leg Snap Pleat // Grommet Lift Ticket Loop



CLASSIC FIT
10K



CHALK DOT EMBOSS

BLACK

DARK TEAL

RUBINE

DARK COBALT

HIGHLAND PANT

XS-XL

PANTS OPTIONAL

10K/5K, CRITICALLY TAPED SEAMS, RIDERACTIVE FEATURES:

Strata HD™ 10 Waterproof Protection // Active Core Temperature System, Available in ACT1™ & ACT3™ // Classic Fit // Outer Waist Adjustments with Double Snap Waist Closure // Velvety Tricot Inner Waist and Fly // Front Micro-Fleece Lined Toaster Pockets // Mesh Lined Inner Leg Vents // Articulation at the Knees // Shred-Free Back Pant Hem // Boot Gaiters with Boot Hook // Inner Leg Snap Pleat // Self-Fabric Lift Ticket Loop



LEMON DROP DOT EMBOSS

CHALK DOT EMBOSS

SAWTOOTH PRINT

PLAID

BLACK CURRANT DENIM



SLIM FIT
10K



GRAY STORM DENIM

RUBINE

DARK COBALT

AMBER

BLACK

EASTLAKE PANT

XS-XL

FLY BY THE SEAT OF YOUR PANTS

10K/5K, CRITICALLY TAPED SEAMS, RIDERACTIVE FEATURES:

Strata HD™ 10 Waterproof Protection // Active Core Temperature System, ACT2™ // Slim Fit // Back Jean Pocket Styling // Double Snap Waist Closure // Velvety Tricot Inner Waist and Fly // Front Micro-Fleece Lined Toaster Pockets // Mesh Lined Inner Leg Vents // Articulation at the Knees // Shred-Free Back Pant Hem // Boot Gaiters with Boot Hook // Inner Leg Snap Pleat // Self-Fabric Lift Ticket Loop



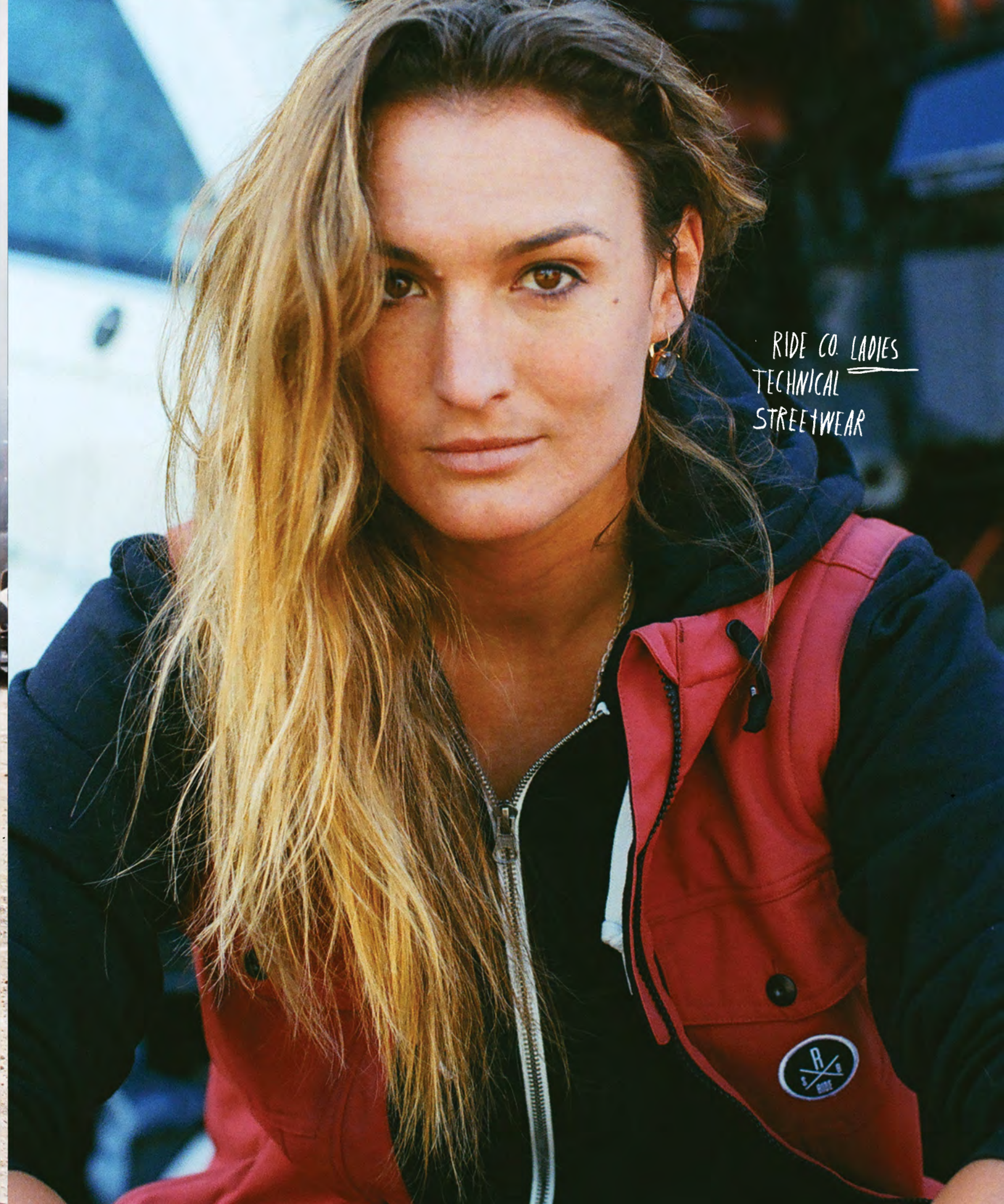

RIDE CO. LADIES
TECHNICAL
STREETWEAR



CORE FIT
10K



10K
CLASSIC
LONG FIT



GRAY STORM DENIM RUSTY ROSE WORK WEAR ZIP OFF SLEEVES

HALLER BONDED JACKET

XS-L

PROMOTED ITEM

10K/5K, RIDERACTIVE FEATURES:
Strata HD™ 10 Waterproof Protection // Denim (Grey Storm) or Work Wear (Rusty Rose) Style Fabric Bonded to 100% Polyester Fleece // Core Fit // Zip Off Sleeves for Denim Vest Look // Attached Hood with Draw String Adjustments // Media Headphone Guide Through Front Chest Pocket // Self Fabric Lift Ticket Loop

MERCH
OPTION:
LESCHI PANT
BLACK →



RUBINE CHALK DOT EMBOSS BLACK CURRANT

BRIGHTON JACKET

XS-XL

10K/5K, RIDERACTIVE FEATURES:
Strata HD™ 10 Waterproof Protection // 60g Clomax® Thin Insulation // Tailored Fit // Attached Hood with Draw String Adjustments // Velvety Comfort Chin Guard and Inner Collar // Adjustable Velcro Closure Cuffs // Front Micro-Fleece Lined Toaster Pockets // Bottom Draw String Adjustments // Inner Media Pocket // Self-Fabric Lift Ticket Loop

PROMOTED ITEM



MERCH
OPTION:
LESCHI
PANT
RUBINE



ROXBURY BONDED FLEECE HOODIE XS-L

FOR THE HILL AND BEYOND

10K/5K FEATURES:
Strata HD™ 10 Waterproof Protection // Core Fit // Ribbed Knit Cuffs and Bottom Hem // Attached Hood with Draw String Adjustments // Inner Media Headphone Guide

MERCH
OPTION:
EASTLAKE
PANT BLACK
→



HYBRID SHACKET XS-L

VERSATILITY AT ITS BEST

FEATURES:
600MM Waterproof Coated Body, 10K/5K Bonded Fleece Sleeves and Hood // Core Fit // Inner Media Headphone Guide Through Front Chest Pocket // Removable Hood with Draw String Adjustments // Front Pockets // Adjustable Snap Cuffs



*NEW

WEST EDGE VEST XS-L

LAYER IN STYLE

10K/5K FEATURES:
Strata HD™ 10 Waterproof Protection // Stretch Interlock Knit Fabric with Faux Suede Shoulder Panels // Core Fit // 100g Clomax® Thin Insulation Body, 60g Hood // Chest Pockets

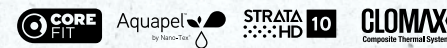



~~YOUTH~~
~~YOUTH~~
YOUTH

YOUTH

APPROX AGE RANGE	5 - 6
CHEST	24"
WAIST	22"
HIP	25"
ACTUAL GARMENT INSEAM	21.5"

XS

7 - 8
27"
23"
28.5"
23.5"

S

10 - 12
30"
25"
32"
25.5"

M

14 - 16
33"
27"
36"
27.5"

L

18
36"
29"
38"
39"

XL

Strata HD 10™
10,000mm/5,000g/m2 Waterproof/Breathable Rating
Critically Taped Seams
All Youth garments feature Grow-With-Me seams at the sleeve and pant hem that extend out 1 1/2" in length.

STRATA
HD 10

Aquapel
by HANNOFLEX

COOL RUNNINGS



HEMI JACKET
CHARGER PANT

NOVA JACKET
CHARGER PANT

HEMI JACKET
CHARGER PANT

COBRA JACKET
CHARGER PANT

URBAN CAMPER



HEMI JACKET
CHARGER PANT

COBRA JACKET
CHARGER PANT

NOVA JACKET
CHARGER PANT

COBRA JACKET
CHARGER PANT



NOVA JACKET XS-XL

PERFORMANCE 3-IN-1

10K/5K, CRITICALLY TAPED SEAMS, RIDERACTIVE FEATURES:
Strata HD™ 10 Waterproof Protection // 80g Clomax® Thin Poly Insulation // Snap-In Vest Featuring 100g Clomax® Thin Insulation, Side Stretch Fleece Panels and Ribbed Knit Collar // Classic Fit // Adjustable Attached Hood, Helmet Compatible with Elastic Side Stretch Panels // Velvety Comfort Chin Guard and Inner Collar // Attached Powder Skirt with Snap Back Feature // Jacket-to-Pant Snap Interface // Adjustable Elastic Cuffs with Glove Hook Loops // Grow-With-Me Sleeve Seam // Mesh Lined Pit Zips // Bottom One-Handed Draw Cord Adjustment Hidden Inside Front Pockets // Front Micro-Fleece Lined Toaster Pockets // Inner Media Pocket // Self-Fabric Lift Ticket Loop



HEMI JACKET XS-XL

BUILT WARM, BUILT TOUGH

10K/5K, CRITICALLY TAPED SEAMS, RIDERACTIVE FEATURES:
Strata HD™ 10 Waterproof Protection // Clomax® Thin Poly Insulation 80g Body, 60g Sleeves // Classic Long Fit // Adjustable Attached Hood, Helmet Compatible with Elastic Side Stretch Panels // Velvety Comfort Chin Guard and Inner Collar // Attached Powder Skirt with Snap Back Feature // Jacket-to-Pant Snap Interface // Adjustable Elastic Cuffs with Glove Hook Loops // Grow-With-Me Sleeve Seam // Bottom One-Handed Draw Cord Adjustment Hidden Inside Front Pockets // Front Micro-Fleece Lined Toaster Pockets // Inner Media Pocket // Self-Fabric Lift Ticket Loop



COBRA JACKET XS-XL

PROTECTION FIT FOR A KING

10K/5K, CRITICALLY TAPED SEAMS, RIDERACTIVE FEATURES:
 Strata HD™ 10 Waterproof Protection // 160g Clomax® Thin Poly Insulation Body, 100g Sleeves // Classic Fit // Adjustable Attached Hood, Helmet Compatible with Elastic Side Stretch Panels // Velvety Comfort Chin Guard and Inner Collar // Adjustable Elastic Cuffs with Glove Hook Loops // Grow-With-Me Sleeve Seam // Bottom One-Handed Draw Cord Adjustment Hidden Inside Front Pockets // Front Micro-Fleece Lined Toaster Pockets // Inner Media Pocket // Self-Fabric Lift Ticket Loop



CHARGER PANT XS-XL

HARD CHARGING ALL DAY LONG

10K/5K, CRITICALLY TAPED SEAMS, RIDERACTIVE FEATURES:
 Strata HD™ 10 Waterproof Protection // 80g Clomax® Thin Poly Insulation // Classic Fit // Outer Waist Adjustments with Double Snap Waist Closure // Velvety Tricot Inner Waist and Fly // Articulation at the Knees // Shred-Free Back Pant Hem // Boot Gaiters with Boot Hook // Inner Leg Snap Pleat // Grow-With-Me Pant Hem & Boot Gaiter // Self-Fabric Lift Ticket Loop // Front Micro-Fleece Lined Toaster Pockets

ROSE BVD



MALIBU JACKET
DART PANT

SHELBY JACKET
DART PANT

MALIBU JACKET
DART PANT

SHELBY JACKET
DART PANT

SANTOOTH



MALIBU JACKET
DART PANT

MALIBU JACKET
DART PANT

SHELBY JACKET
DART PANT



CLASSIC FIT
10K



BLACK

SHOCKING VIOLET

RUBINE

DARK TEAL

PRIMER BLUE

MALIBU JACKET

XS-XL

FUN ON HILL FASHION

10K/5K, CRITICALLY TAPED SEAMS, RIDERACTIVE FEATURES:
Strata HD™ 10 Waterproof Protection // Clomax® Thin Poly Insulation, 80g Body, 60g Sleeves // Classic Fit // Adjustable Attached Hood, Helmet Compatible with Elastic Side Stretch Panels // Velvety Comfort Chin Guard and Inner Collar // Attached Powder Skirt with Snap Back Feature // Jacket-to-Pant Snap Interface // Adjustable Elastic Cuffs with Glove Hook Loops // Grow-With-Me Sleeve Seam // Bottom One-Handed Draw Cord Adjustment Hidden Inside Front Pockets // Front Micro-Fleece Lined Toaster Pockets // Inner Media Pocket // Self-Fabric Lift Ticket Loop

MERCH
OPTION:
DART PANT
RUBINE



10K

CLASSIC
FIT

ROSEBUD PRINT

DARK TEAL

SAWTOOTH PRINT

SHELBY JACKET

XS-XL

SIMPLY SWEET

10K/5K, CRITICALLY TAPED SEAMS, RIDERACTIVE FEATURES:
Strata HD™ 10 Waterproof Protection // 160g Clomax® Thin Poly Insulation Body, 100g Sleeves // Classic Fit // Adjustable Attached Hood, Helmet Compatible with Elastic Side Stretch Panels // Velvety Comfort Chin Guard and Inner Collar // Adjustable Elastic Cuffs with Glove Hook Loops // Grow-With-Me Sleeve Seam // Bottom One-Handed Draw Cord Adjustment Hidden Inside Front Pockets // Front Micro-Fleece Lined Toaster Pockets // Inner Media Pocket // Self-Fabric Lift Ticket Loop



BLACK

ROSEBUD PRINT

DARK TEAL

RUBINE

SAWTOOTH PRINT

PRIMER BLUE

SHOCKING VIOLET

DART PANT

XS-XL

FOR ALL-DAY COMFORT & WARMTH

10K/5K, CRITICALLY TAPED SEAMS, RIDERACTIVE FEATURES:
Strata HD™ 10 Waterproof Protection // 80g Clomax® Thin Poly Insulation // Slim Fit // Outer Waist Adjustments with Double Snap Waist Closure // Velvety Tricot Inner Waist and Fly // Articulation at the Knees // Shred-Free Back Pant Hem // Boot Gaiters with Boot Hook // Inner Leg Snap Pleat // Grow-With-Me Pant Hem & Boot Gaiter // Self-Fabric Lift Ticket Loop // Front Micro-Fleece Lined Toaster Pockets

SLIM FIT





CAPPEL

MEN'S

CAUTION



CAUTION



14 / 15

FABRICS

OMBRE PLAID 34% POLYESTER/66% CD (CATIONIC DYEABLE) POLYESTER

This fabric combines two distinct polyester yarns to create a gradient blend of color to the plaid pattern for a rich distinct look. Featuring a mechanical stretch to move with you as you ride, the fabric is uniquely woven with a special kind of yarn that functions like a spring, so when the yarn is relaxed it keeps its tightly twisted form, and when stretched the yarn straightens.

TWILL FAUX SUEDE 100% POLYESTER

Get the look and feel of suede without the weight or upkeep. This soft touch fabric features a twill texture to complement the rich velvety feel.

PINPOINT OXFORD 55% POLYESTER/45% NYLON

Inspired by the classic button down oxford shirt, this fabric features an asymmetrical basket weave where one yarn crosses two yarns to create a durable tightly woven fabric.

RIP STOP 95% NYLON/5% SPANDEX

Featuring reinforcement threads that are interwoven at regular intervals in a cross-hatch pattern make this fabric highly resistant to tearing and ripping. Enhanced with spandex for added stretch, this lightweight fabric is the best combination of durability and mobility.

WORK WEAR OXFORD 100% NYLON

This fabric has the look of durable work wear, but without the stiffness. Featuring a supple hand feel this utility-inspired oxford is fully rideable for all conditions.

MÉLANGE 100% POLYESTER

This classy fabric has a subtle hounds tooth appearance for a rich look and features a mechanical stretch to move with you as you ride. The fabric is woven with a special kind of yarn that functions like a spring, so when the yarn is relaxed it keeps its tightly twisted form, and when stretched the yarn straightens.

TWEED 100% POLYESTER

A soft tweed-like fabric featuring a high-end feel and comfortable two-way mechanical stretch making it ideal for countless on hill maneuvers.

BONDED MÉLANGE FLEECE 100% POLYESTER

A mélange fabric that is bonded to plush 200g poly fleece. Features a waterproof/breathable membrane between these two fabric layers to keep you warm and dry, along with a bit of stretch to help the garment move with you while you ride.



Street Style Hood Drawcords



Inner Pocket Bottom One-Handed Draw Cord



Snap Back Powder Skirt



Attached Powder Skirt



Mesh Lined Pit Zips



Zippered Inner Media Pocket



CAPP3L
X
RiderActive
Features

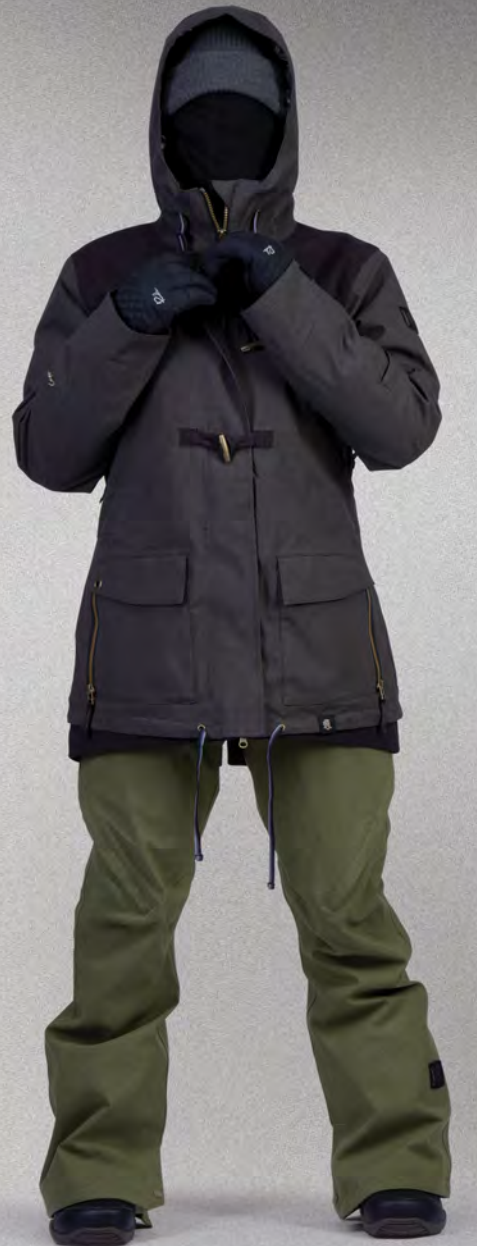

Form Fit Inner Lycra Hand Gaiters



Concealed Inner Waist Adjustments



Inner Leg Snap Pleat



Adjustable Boot Gaiter



BOA Window Cut Out on Gaiter for Easy Boot Adjustment
*Wasted Pant Only



Mesh Lined Leg Vents

1344V



REVOLUTION JACKET
CALLING PANT



CLAMPDOWN JACKET
CALLING PANT



MAGNIFICENT JACKET
BANKROBBER PANT



BURNING JACKET
BANKROBBER PANT



MAGNIFICENT JACKET
CALLING PANT



RIOT JACKET
BANKROBBER PANT

NOMAD

MANHATTAN

CLAMPDOWN



REVOLUTION



REVOLUTION / 10K/8K, FULLY TAPED SEAMS / FEATURES:

60g Clomax® Thin Insulation in Body, Shell Sleeves // Classic Long Fit // Cozy Front Pockets Feature an Inner Ribbed Knit Hidden Cuff // Two-Way YKK® Center Front Zipper // Exposed YKK® Metaluxe Zippered Chest Pocket // Attached Hood with Street Style Draw Cord Adjustment // Velvety Comfort Chin Guard and Inner Collar // Adjustable Velcro Cuffs // Form Fit Inner Lycra Hand Gaiters // Zippered Easy Scan Sleeve Pass Pocket // Bottom One-Handed Draw Cord Adjustment Hidden Inside Front Pockets // Attached Powder Skirt with Snap Back Feature // Mesh Lined Pit Zips // Zippered Inner Media Pocket // Front Micro-Fleece Lined Toaster Pockets // Grommet Lift Ticket Loop

XS-XL



CLAMPDOWN



CLAMPDOWN / 10K/8K, FULLY TAPED SEAMS / FEATURES:

240g Clomax® Thin in Body, 60g Clomax® Thin in Sleeves // Tailored Fit // Two-Way YKK® Center Front Zipper // Exposed YKK® Metaluxe Zippered Chest Pocket // Reversible Zip Off Sleeves For a Vest Look // Attached Hood with Street Style Draw Cord Adjustment // Velvety Comfort Chin Guard and Inner Collar // Adjustable Velcro Cuffs // Bottom One-Handed Draw Cord Adjustment Hidden Inside Front Pockets // Attached Powder Skirt with Snap Back Feature // Mesh Lined Body Vents // Zippered Inner Media Pocket // Front Micro-Fleece Lined Toaster Pockets // Grommet Lift Ticket Loop

XS-XL



CLASSIC LONG



90 TAILORED FIT

CLASSIC LONG



MAGNIFICENT



CLASSIC LONG

MAGNIFICENT / 10K/8K, FULLY TAPED SEAMS / FEATURES:
60g Clomax® Thin Insulation in Body, Shell Sleeves // Classic Long Fit to Slim Fit When Additional Center Front Zipper with Magnet Closure is Utilized // Two-Way YKK® Center Front Zipper // Exposed YKK® Metaluxe Zippered Chest Pocket // Attached Hood with Street Style Draw Cord Adjustment // Velvety Comfort Chin Guard and Inner Collar // Adjustable Velcro Cuffs // Form Fit Inner Lycra Hand Gaiters // Zippered Easy Scan Sleeve Pass Pocket // Bottom One-Handed Draw Cord Adjustment Hidden Inside Front Pockets // Attached Powder Skirt with Snap Back Feature // Mesh Lined Pit Zips // Zippered Inner Media Pocket // Front Micro-Fleece Lined Toaster Pockets // Grommet Lift Ticket Loop

XS-XL

Aquapel
by Herno-Car
CLOMAX
Composite Thermal System



THIEVES



GO
TAILORED
FIT

THIEVES ANORAK / 10K/8K, CRITICALLY TAPED SEAMS / FEATURES:
Anorak Pullover Style Shell // Tailored Fit // Attached Hood with Street Style Draw Cord Adjustment // Velvety Comfort Chin Guard and Inner Collar // Mesh Lined Chest Vents // Adjustable Snap Cuffs // Front Micro-Fleece Lined Toaster Pockets // Bottom Draw Cord Adjustment // Grommet Lift Ticket Loop // Media Pocket with Cord Outlet

XS-XL

Aquapel
by Herno-Car

13431



RIOT



90
TAILORED
FIT

RIOT / 10K/8K, CRITICALLY TAPED SEAMS / FEATURES:
60g Clomax® Thin Insulation in Body, Shell Sleeves // Tailored Fit // Elastic Sides on Bottom Hem // Two-Way YKK® Center Front Zipper // Stowable Attached Hood with Street Style Draw Cord Adjustment // Velvety Comfort Chin Guard and Inner Collar // Adjustable Snap Cuffs // Attached Powder Skirt with Snap Back Feature // Mesh Lined Pit Zips // Zippered Inner Media Pocket // Front Micro-Fleece Lined Toaster Pockets // Grommet Lift Ticket Loop

XS-XL



NEW
BURNING



CORE
FIT

BURNING HYBRID / 10K/8K / FEATURES:
2-Layer Shell Fabric Combined with Bonded Fleece Fabric // Core Fit // Self-Fabric with Elastic on Bottom Hem // Attached Hood with Street Style Draw Cord Adjustment // Stretch Knit Ribbed Cuffs // Zippered Inner Media Pocket // Front Micro-Fleece Lined Toaster Pockets // Zippered Easy Scan Sleeve Pass Pocket

XS-XL



CASBAH



NEW

CASBAH

Onyx Black



Saddle



CASBAH QUILTED SHACKET / 600MM WATERPROOF COATING / FEATURES:

100g Clomax® Thin Insulation // 600mm Light-Weight Dobby Fabric Combined with Faux Suede Fabric on Collar and Front Chest Panel // Core Fit // Adjustable Snap Cuffs // Front Micro-Fleece Lined Toaster Pockets // Hidden Inner Sleeve ID Pocket

XS-XL



CALLING

Ombre Plaid



Onyx Black Mélange



Ink Navy Mélange



Saddle Work Wear



Copper Rust Work Wear



Shadow Gray Work Wear



Dark Olive Work Wear



Battle Blue Work Wear



Bronze Tweed



Blue Sapphire Tweed



CALLING / 10K/8K, FULLY TAPED SEAMS / FEATURES:

Shell with Tricot and Taffeta Lining // Slim Fit // Exposed YKK™ Metaluxe Zippered Side Pocket // Concealed Inner Waist Adjustments with Double Snap Waist Closure // Micro Fleece Lined Inner Waist, Butt and Fly // Articulation at the Knees // Mesh Lined Vents // Shred-Free Back Pant Hem // Adjustable Boot Gaiters with Boot Hook // Inner Leg Snap Pleat

XS-XL



1344V



BANKROBBER



Onyx Black

Port

Bronze

Dark Olive

90
TAILORED
SLIM

BANKROBBER / 10K/8K, CRITICALLY TAPED SEAMS / FEATURES:
Shell with Mesh and Tricot Lining // Tailored Slim Fit // Two-Way Mechanical Stretch Tweed Fabric // Articulation at the Knees // Micro Fleece Lined Inner Waist, Butt and Fly // Adjustable Boot Gaiters with Boot Hook // Zippered Back Pockets // Extended Inner Zip Adjustment to Fit Like Your Favorite Pair of Skinny Jeans

XS-XL

Aquapel
by HANSEN



NEW VAIN



Onyx Black-Mélange

Khaki-Mélange

90
TAILORED
SLIM

VAIN BONDED FLEECE / 10K/5K / FEATURES:
Two-Way Stretch Mélange Fabric Bonded to Fleece // Tailored Slim Fit // Denim Styling // Articulation at the Knees // Gripper Elastic built inside of pant Hem with Boot Hook // Over-Lock Finished Interior Seams // Extended Inner Zip Adjustment to Fit Like Your Favorite Pair of Skinny Jeans

XS-XL

Aquapel
by HANSEN



14/15



Cappell

Women

Cappot



CHERRYBOMB JACKET
WASTED PANT



BLACKMAIL JACKET
TAKE OVER PANT



SECRET JACKET
TAKE OVER PANT



HEARTBEAT JACKET
WASTED PANT



CHERRYBOMB JACKET
TAKE OVER PANT



THUNDER JACKET
WASTED PANT

Vagabond

Brandy Alexander

Cappul



The Road to Ruin

Hana Beaman Signature - Cutie Rip Stop



Shadow Gray Rip Stop



Reversed Sleeves



Zip Off Sleeves



CLASSIC LONG

ROAD-TO-RUIN / 10K/8K, CRITICALLY TAPED SEAMS / FEATURES:

160g Clomax® Thin Body, 60g Clomax® Thin Sleeves // Classic Long Fit // Zip Off Reversible Sleeves For a Vest Look // Camo Plaid Printed Satin Lining // Two-Way YKK® Center Front Zipper // Exposed YKK® Metaluxe Zippered Chest Pocket // Attached Hood with Street Style Draw Cord Adjustment // Velvety Comfort Chin Guard and Inner Collar // Adjustable Velcro Cuffs // Bottom One-Handed Draw Cord Adjustment // Hidden Inside Front Pockets // Zip Out Powder Skirt // Jacket-to-Pant Snap Interface // Mesh Lined Body Vents // Zippered Inner Media Pocket Accessed Under Storm Flap // Mesh Goggle Stash Pocket // Front Micro-Fleece Lined Toaster Pockets // Grommet Lift Ticket Loop

X5-L



Cappul

Designed by: Hana Beaman

Cappot



The Cherry Bomb



Onyx Black Work Wear Oxford

Jade Green Rib Stop

Bronze Tweed



CLASSIC LONG

CHERRY BOMB / 10K/8K, FULLY TAPED SEAMS / FEATURES:

80g Clomax® Thin Insulation // Classic Long Fit // Two-Way YKK® Center Front Zipper // Attached Hood with Street Style Draw Cord Adjustment // Velvety Comfort Chin Guard and Inner Collar // Adjustable Snap Cuffs // Form Fit Inner Lycra Hand Gaiters // Zippered Easy Scan Sleeve Pass Pocket // Bottom One-Handed Draw Cord Adjustment Hidden Inside Front Pockets // Attached Powder Skirt with Snap Back Feature // Mesh Lined Pit Zips // Zippered Inner Media Pocket // Front Micro-Fleece Lined Toaster Pockets // Grommet Lift Ticket Loop

XS-L



The Heartbeat



Onyx Black Mèlange

Port Tweed

Saddle Tweed

GO TAILORED FIT

HEARTBEAT / 10K/8K, FULLY TAPED SEAMS / FEATURES:

60g Clomax® Thin Insulation in Body and Upper Portion of Sleeves // 160g Clomax® Thin Insulation in Lower Portion of Sleeves // Tailored Fit // Two-Way YKK® Center Front Zipper // Attached Hood with Street Style Draw Cord Adjustment // Velvety Comfort Chin Guard and Inner Collar // Adjustable Velcro Cuffs // Form Fit Inner Lycra Hand Gaiters // Attached Powder Skirt with Snap Back Feature // Mesh Lined Pit Zips // Zippered Inner Media Pocket // Front Micro-Fleece Lined Toaster Pockets // Grommet Lift Ticket Loop

XS-L



Cappot



the Thunder



CLASSIC LONG

THUNDER / 10K/8K, FULLY TAPED SEAMS / FEATURES:
60g Clomax® Thin Insulation in Body, Shell Sleeves // Classic Long Fit // Two-Way YKK® Center Front Zipper // Attached Hood with Street Style Draw Cord Adjustment // Velvety Comfort Chin Guard and Inner Collar // Adjustable Velcro Cuffs // Form Fit Inner Lycra Hand Gaiters // Zippered Easy Scan Sleeve Pass Pocket // Bottom One-Handed Draw Cord Adjustment Hidden Inside Front Pockets // Attached Powder Skirt with Snap Back Feature // Mesh Lined Pit Zips // Zippered Inner Media Pocket // Front Micro-Fleece Lined Toaster Pockets // Grommet Lift Ticket Loop

XS-L

Aquapel by Herno-Car **CLOMAX**
Composite Thermal System



The Secret



90
TAILORED
FIT

SECRET / 10K/8K, CRITICALLY TAPED SEAMS / FEATURES:
60g Clomax® Thin Insulation in Body, Shell Sleeves // Tailored Fit // Two-Way YKK® Center Front Zipper // Attached Hood with Street Style Draw Cord Adjustment // Velvety Comfort Chin Guard and Inner Collar // Adjustable Velcro Cuffs // Attached Powder Skirt with Snap Back Feature // Mesh Lined Pit Zips // Zippered Inner Media Pocket // Front Micro-Fleece Lined Toaster Pockets // Self Fabric Lift Ticket Loop

XS-L

Aquapel by Herno-Car **CLOMAX**
Composite Thermal System

Cappot



The BlackMail



90
TAILORED
FIT

BLACKMAIL / 10K/8K, CRITICALLY TAPED SEAMS / FEATURES:
60g Clomax® Thin Insulation in Body, Shell Sleeves // Tailored Fit // Two-Way YKK® Center Front Zipper // Attached Hood with Street Style Draw Cord Adjustment // Velvety Comfort Chin Guard and Inner Collar // Adjustable Velcro Cuffs // Attached Powder Skirt with Snap Back Feature // Mesh Lined Pit Zips // Zippered Inner Media Pocket // Front Micro-Fleece Lined Toaster Pockets // Self Fabric Lift Ticket Loop

XS-L

Aquapel  CLOMAX 
Composite Thermal System



Cappell



NEW *The Runaway*



Rusty Rose Tweed

Black Tweed

RUNAWAY HYBRID / 10K/8K / FEATURES:

2-Layer Shell Fabric Combined with Bonded Fleece Fabric // Core Fit // Self-Fabric with Elastic on Bottom Hem // Attached Hood with Street Style Draw Cord Adjustment // Stretch Knit Ribbed Cuffs // Inner Media Pocket // Front Micro-Fleece Lined Toaster Pockets // Self Fabric Lift Ticket Loop

CORE
FIT

XS-L

Aquapel
by Herno-Ita

PROMOTED
ITEM
CORE
FIT



NEW *The Young & Fast*



Port Dobby

Saddle Dobby

YOUNG AND FAST QUILTED SHACKET / 600MM / FEATURES:

100g Clomax® Thin Insulation // 600mm Light-Weight Dobby Fabric Combined with Faux Suede Fabric on Collar, Chest Pocket and Front Pockets // Core Fit // Adjustable Snap Cuffs // Front Micro-Fleece Lined Toaster Pockets // Hidden Inner Sleeve ID Pocket

XS-L

Aquapel
by Herno-Ita

CLOMAX
Composite Thermal System

Cappell



The Wasted



SLIMFIT PANT

WASTED / 10K/8K, FULLY TAPED SEAMS / FEATURES:
Shell with Tricot and Camo Plaid Satin Lining // Slim Fit // Exposed YKK™ Metaluxe Zippered Back Pocket // Concealed Inner Waist Adjustments with Double Snap Waist Closure // Micro Fleece Lined Inner Waist, Butt and Fly // Articulation at the Knees // Mesh Lined Vents // Shred-Free Back Pant Hem // Adjustable Boot Gaiters with Boot Hook // BOA Window Cut Out on Gaiter for Easy Boot Adjustment // Inner Leg Snap Pleat

XS-L

Aquapel



The Take Over

90 TAILORED SLIM

TAKE OVER / 10K/8K, CRITICALLY TAPED SEAMS / FEATURES:
Shell with Mesh and Tricot Lining // Tailored Slim Fit // Two-Way Mechanical Stretch Tweed Fabric // Articulation at the Knees // Micro Fleece Lined Inner Waist, Butt and Fly // Snap and Velcro Front Closure // Adjustable Boot Gaiters with Boot Hook // Zippered Back Pockets // Bottom Hem Zip Adjustment to Fit Like Your Favorite Pair of Skinny Jeans

XS-L

Aquapel



NEW

The Justice

90 TAILORED SLIM

JUSTICE BONDED FLEECE / 10K/5K / FEATURES:
Two-Way Stretch Mélange Fabric Bonded to Fleece // Tailored Slim Fit // Denim Styling // Articulation at the Knees // Gripper Elastic built inside of pant Hem with Boot Hook // Over-LOCK Finished Interior Seams // Bottom Hem Zip Adjustment to Fit Like Your Favorite Pair of Skinny Jeans

XS-L

Aquapel



RIDE CO.
CLOTHING AND
ACCESSORIES

ALEX CANTIN

MENS



CREEP IT REAL POLY FLEECE

FABRIC: 240g 100% Polyester Mélange
FEATURES: Classic Fit, Thumb Holes, Chest Pocket, Higher Collar
COLOR: Gunmetal
SIZES: S-XL



RIDE HIGH FULL ZIP

FABRIC: 280g 80% Cotton/20% Polyester, Sleeves 100% Cotton Denim
FEATURES: Slim Fit, Zip off Hood
COLORS: Black Olive, Navy
SIZES: S-XL



LOGO FULL ZIP

FABRIC: 280g 80% Cotton/20% Polyester
FEATURES: Classic Fit
COLORS: Black Heather, Gray Heather, Amber Heather
SIZES: S-XL



LOGO HENLEY PULL OVER

FABRIC: 280g 80% Cotton/20% Polyester
FEATURES: Slim Fit
COLORS: Gray Heather, Dark Cobalt, Navy
SIZES: S-XL



BUILT STRONG

FABRIC: 100% Cotton Denim
FEATURES: Slim Fit, Knit Ribbing on Cuffs and Bottom Hem, Chest Pocket, Front Pockets
COLOR: Black Denim
SIZES: S-XL



HENLEY CREW

FABRIC: 250g 100% Polyester Fleece with Sweater Knit Face
FEATURES: Slim Fit, Henley Style, Chest Pocket, Front Pockets
COLOR: Pepper
SIZES: S-XL



X HENLEY

FABRIC: 55% Cotton/45% Polyester
FEATURES: Long Sleeve Thermal, Slim Fit
COLORS: Black, Maroon
SIZES: XS-XL



CROSS OUT

FABRIC: 100% Cotton Jersey
FEATURES: Short Sleeve, Slim Fit
COLOR: Black
SIZES: S-XL



BASEBALL

FABRIC: 100% Cotton Jersey
FEATURES: Short Sleeve, Slim Fit, Unisex
COLOR: Black
SIZES: S-XL

UNISEX

MENS



CHIEF

FABRIC: Tri-Blend 50% Polyester/25% Cotton/25% Rayon
FEATURES: Short Sleeve, Slim Fit
COLOR: Black Heather
SIZES: S-XL



SUPPLY CO.

FABRIC: Tri-Blend 50% Polyester /25% Cotton/25% Rayon
FEATURES: Short Sleeve, Slim Fit
COLOR: Indigo Heather
SIZES: S-XL



CROOK

FABRIC: Tri-Blend 50% Polyester /25% Cotton/25% Rayon
FEATURES: Short Sleeve, Slim Fit
COLOR: Heather Gray
SIZES: S-XL



POLLY FLEECE FULL ZIP

FABRIC: 240g 100% Polyester Mélange
FEATURES: Thumb Holes, Epaulette Detailing, Higher Collar
COLOR: Gunmetal
SIZES: S-L



RAISE HELL FULL ZIP

FABRIC: 280g 80% Cotton/20% Polyester, Sleeves 100% Cotton Denim
FEATURES: Zip Off Hood
COLOR: Dark Cobalt
SIZES: S-L



JANE FULL ZIP

FABRIC: 280g 80% Cotton/20% Polyester
FEATURES: Ribbing on Front Pockets
COLORS: Black Currant Heather, Dark Teal Heather
SIZES: S-L



BROKEN ARROW

FABRIC: 100% Cotton Jersey
FEATURES: Short Sleeve, Slim Fit
COLORS: Cardinal
SIZES: S-XL



MACHETE

FABRIC: 100% Cotton Jersey
FEATURES: Short Sleeve, Slim Fit
COLORS: Military Green, Black
SIZES: S-XL



CORP LOGO

FABRIC: 100% Cotton Jersey (Black, Burgundy), 50% Cotton/50% Polyester (Charcoal Heather)
FEATURES: Short Sleeve, Classic Fit
COLORS: Black, Burgundy, Charcoal Heather
SIZES: S-XL



POCKET HENLEY PULL OVER

FABRIC: 280g 80% Cotton/20% Polyester
FEATURES: Chest Pocket, Mini Polka Dot Print
COLOR: Gray Heather
SIZES: S-L



HELLCAT VEST

FABRIC: 250g 100% Polyester Fleece with Sweater Knit Face
FEATURES: Epaulette Detailing, Front Zippered Pockets, Higher Collar
COLOR: Pepper
SIZES: S-L



SNOW CO

FABRIC: 100% Cotton Jersey
FEATURES: Short Sleeve, Classic Fit
COLORS: Black, Royal
SIZES: S-XL



SNOW CO. HOODED TEE

FABRIC: Tri-Blend 50% Polyester /25% Cotton/25% Rayon
FEATURES: Long Sleeve, Classic Fit
COLOR: Vintage Black
SIZES: S-L



ARROW V-NECK

FABRIC: 60% Cotton/40% Polyester
FEATURES: Short Sleeve, Slim Fit
COLORS: Midnight Navy Heather, Plum Heather
SIZES: S-L



HAND WRITTEN

FABRIC: 100% Cotton Jersey
FEATURES: Short Sleeve, Boyfriend Fit
COLORS: Black, Royal
SIZES: S-L

RIDE CO. LADIES



RAG WOOL

FABRIC: : 85% Acrylic/15% Rag Wool
FEATURES: Light-Weight, Woven Label
COLORS: Navy, Olive



LOGO REVERSIBLE

FABRIC: 100% Acrylic
FEATURES: Medium-Weight, Standard Fit
COLORS: Black, Charcoal, Black Olive



FITTER

FABRIC: 100% Acrylic
FEATURES: Medium-Weight, Standard Fit, Embroidery
COLORS: Black, Olive, Amber

MENS



SNOW CO

FABRIC: 100% Acrylic
FEATURES: Medium-Weight, Longer Length to Fold Up or Slouch
COLORS: Black, Slate Blue



YOUTH BOY'S COMMAND

FABRIC: 95% Acrylic/ 5% Spandex
FEATURES: Medium-Weight, Longer Length to Fold Up or Slouch, Woven Label
COLORS: Black, Camo

UNISEX



MULTI-TASKER BALACLAVA

FABRIC: 92% Polyester/ 8% Spandex
FEATURES: Ultra-light multi-functional hinged balaclava with ergonomically shaped top and bottom for optimal fit. Ideal for layering under a helmet.
COLOR: Black



NECK GAITER

FABRIC: 100% Polyester
FEATURES: Protect yourself from face shots with this comfy neck gaiter, double layered ribbed knit for your riding pleasure.
COLOR: Black



WAFFLE

FABRIC: 100% Acrylic
FEATURES: Medium-Weight, Longer Length to Fold Up or Slouch, Woven Label
COLORS: Gunmetal, Dark Cobalt



GAS STATION

FABRIC: 100% Acrylic Treated with Anti-piling Solution to Keep Your Beanie From Looking Ratty.
FEATURES: Light-Weight, Longer Length to Fold Up or Slouch, Woven Label
COLORS: Black Currant, Rubine, Tang, Black, Charcoal Heather, Oatmeal Heather, Primer Blue Heather

LADIES



LOLA

FABRIC: 100% Acrylic
FEATURES: Medium-Weight, Woven Label, Navy Colorway has Navy Metallic Thread
COLORS: Rusty Rose, Navy



SVELTE

FABRIC: 100% Acrylic
FEATURES: Heavy-Weight, Longer Length to Fold Up or Slouch, Woven Label
COLORS: Dark Teal, Black Currant, Gray



MINI CHEV

FABRIC: 100% Acrylic
FEATURES: Heavy-Weight, Longer Length, Woven Label
COLORS: Magenta, Dark Cobalt, Lemon Drop



STRIPES

FABRIC: 100% Acrylic
FEATURES: Medium-Weight, Longer Length to Fold Up or Slouch, Woven Label
COLORS: Concord, Black



YOUTH GIRL'S SOPHIE

FABRIC: 100% Acrylic
FEATURES: Medium-Weight, Embroidery
COLORS: Shocking Violet, Dark Teal

HATS AND BELTS



HOLDING IT DOWN SNAP BACK

FABRIC: 100% Cotton Oxford Twill
FEATURES: Patch
SIZES: ONE-SIZE FITS MOST
COLORS: Copper, Gunmetal, Port



SNOW CO. 5 PANEL

FABRIC: 85% Polyester/ 15% Cotton Twill
FEATURES: Faux Leather Patch, Snap Back
SIZES: ONE-SIZE FITS MOST
COLORS: Gray Heather



R LOGO SNAP BACK

FABRIC: 100% Cotton Twill (Black), 80% Acrylic/ 20% Wool Twill (Gray)
FEATURES: Embroidery
SIZES: ONE-SIZE FITS MOST
COLORS: Gray, Black



RAISE HELL

FABRIC: 85% Polyester/ 15% Cotton Twill with Mesh
FEATURES: Patch, Snap Back
SIZES: ONE-SIZE FITS MOST
COLORS: Camo, Charcoal



SCOUT WEBBING BELT

FABRIC: 100% Polyester
SIZES: ONE-SIZE FITS MOST
COLORS: Black, Gray Heather, Orange

RIDE CO. GLOVES



10K



TAP N' RIDE



15K

BLACK

STELLAR GLOVE
THE BEST PROTECTION, HANDS DOWN

SIZES: S-XL

CONSTRUCTION:
Insert: Hipora® Waterproof/Breathable // Insulation: 255g Polyester fill // Palm: Goatskin Leather // Shell Fabric: 15K/10K (Black), 10K/8K (Copper) Waterproof/Breathable Fabric with Aquapel™ DWR // Lining: Silky High Pile Fleece

FEATURES:
Tap N' Ride Touch Device Friendly Finger Tip // Pre-curved Finger Construction with Flex Panels at the Knuckles // Adjustable Hook & Loop Cuff Closure // Nose Wipe Panel on Thumb

HIPORA® INSERT – A waterproof film with a micro porous polyurethane coating that seals off water from the outside, while allowing moisture from the body to escape creating a protective barrier to keep your hands warm and dry.
TAP N' RIDE – Keep your gloves on and stay connected with Tap n' Ride. Featuring a conductive print on the pointer fingers that allows you to use your iPhone or touch device without freezing your digits!



BLACK



DARK COBALT

15K

BUCKAROO GLOVE
GET A GRIP

SIZES: S-XL

CONSTRUCTION:
Insert: Dry Shield™ Waterproof/Breathable // Insulation: 170g Polyester Fill // Palm: Ax Suede (Synthetic Leather) // Shell Fabric: 15K/10K Waterproof/Breathable Fabric with Aquapel™ DWR // Lining: 270g Poly Fleece

FEATURES:
Pre-curved Finger Construction with Flex Panels at the Knuckles // Adjustable Hook & Loop Cuff Closure // Knit Ribbing on Inner Cuff // Nose Wipe Panel on Thumb // Silicone Gel Print on Palm for Extra Grip

DRY SHIELD™ INSERT – A waterproof insert coated with polyurethane to seal out water, but remains breathable, offering a protective shield from the elements to help keep your hands cozy.



BLACK



TANG

15K

HAMMER GLOVE
FISTS OF FURY

SIZES: S-XL

CONSTRUCTION:
Insulation: 170g Poly // Palm: Ax Suede (Synthetic Leather) // Shell Fabric: 15K/10K Waterproof/Breathable with Aquapel™ DWR // Lining: 270G Poly Fleece

FEATURES:
Pre-curved Finger Construction with Flex Panels at the Knuckles // Nose Wipe Panel on Thumb // Knit Ribbing on Inner Cuff // Silicone Gel Print on Palm for Extra Grip





LIME



RED

SHORTY GLOVE

A HANDLE ON SPRINGTIME SHREDDING

SIZES: S-XL

CONSTRUCTION:

Palm: Ax Suede (Synthetic Leather) // Shell Fabric: Poly Spandex 4-way Stretch with PU Coating // Lining: Fixed Tricot

FEATURES:

Pre-curved Finger Construction with Flex Panels at the Knuckles // Adjustable Hook & Loop Cuff Closure // Nose Wipe Panel on Thumb // Silicone Gel Print on Palm for Extra Grip

LADIES
GLOVES

JULES GLOVE

WARM & DRY GO HAND-IN-HAND

SIZES: S-L



BLACK



SAWTOOTH

CONSTRUCTION:

Insert: Dry Shield™ Waterproof/Breathable // Insulation: 170g Polyester Fill // Palm: Ax Suede (Synthetic Leather) // Shell Fabric: 15K/10K Waterproof/Breathable Fabric with Aquapel™ DWR // Lining: 270g Poly Fleece

FEATURES:

Pre-curved Finger Construction with Flex Panels at the Knuckles // Adjustable Hook & Loop Cuff Closure // Knit Ribbing on Inner Cuff // Nose Wipe Panel on Thumb // Silicone Gel Print on Palm for Extra Grip

DRY SHIELD™ INSERT – A waterproof insert coated with polyurethane to seal out water, but remains breathable, offering a protective shield from the elements to help keep your hands cozy.



LADIES GLOVES



BLACK

15k



TAP N' RIDE

LINDA GLOVE

HIGH-END PROTECTION AT YOUR FINGERTIPS

SIZES: S-L

CONSTRUCTION:

Insert: Hipora® Waterproof/Breathable // Insulation: 170g Polyester Fill // Palm: Goatskin Leather // Shell Fabric: 15K/10K Waterproof/Breathable Fabric with Aquapel™ DWR // Lining: Silky High Pile Fleece

FEATURES:

Tap N' Ride Touch Device Friendly Finger Tip // Pre-curved Finger Construction with Flex Panels at the Knuckles // Adjustable Hook & Loop Cuff Closure // Nose Wipe Panel on Thumb

HIPORA® INSERT – A waterproof film with a micro porous polyurethane coating that seals off water from the outside, while allowing moisture from the body to escape creating a protective barrier to keep your hands warm and dry.

TAP N' RIDE – Keep your gloves on and stay connected with Tap n' Ride. Featuring a conductive print on the pointer fingers that allows you to use your iPhone or touch device without freezing your digits!



LADIES

GOLDIES GLOVE

GETTING THE UPPER HAND

SIZES: S-L



BLACK

15k



DARK TEAL

CONSTRUCTION:

Insulation: 170g Poly // Palm: Ax Suede (Synthetic Leather) // Shell Fabric: 15K/10K Waterproof/Breathable with Aquapel™ DWR // Lining: 270G Poly Fleece

FEATURES:

Pre-curved Finger Construction with Flex Panels at the Knuckles // Nose Wipe Panel on Thumb // Knit Ribbing on Inner Cuff // Silicone Gel Print on Palm for Extra Grip



		SIZE (CM)	EFF-EDGE (MM)	WAIST WIDTH (MM)	SIDE-CUT ENTRY RADIUS (MM)	SIDE-CUT FOCUS RADIUS (MM)	SIDE-CUT EXT RADIUS (MM)	TIP & TAIL WIDTH (MM)	INSERT LOCATION (MM BACK)	INSERT LOCATION (MM BACK)	REF. STANCE (INCHES)	REF. STANCE (INCHES)	RIDER WEIGHT (LBS)	RIDER WEIGHT (KG)
	HIGHLIFE UL	155	1203	250	9.9	7.4	8.4	297	-0.75	-19	22	559	125-175	57-80
		158	1228	252	10.0	7.5	8.5	300	-0.75	-19	22	559	130-180	59-82
		161	1254	254	10.2	7.7	8.7	303	-0.75	-19	22	559	140-190	64-86
		164	1279	257	10.3	7.8	8.8	307	-0.75	-19	22	559	160-210	73-95
		159W	1228	263	10.0	7.5	8.5	311	-0.75	-19	22	559	150-220+	68-91+
		163W	1279	266	10.2	7.7	8.7	317	-0.75	-19	22	559	160-220+	73-95+
		168W	1305	269	10.4	7.9	8.9	320	-0.75	-19	23	584	170-220+	77-100+
	MACHETE GT	151	1178	246	9.6	7.1	9.6	292	C	C	21	533	100-150	45-68
		154	1203	248	9.7	7.2	9.7	296	C	C	22	559	115-165	52-75
		157	1228	250	9.8	7.3	9.8	299	-0.75	-19	22	559	130-180	59-82
		160	1254	252	9.9	7.4	9.9	303	C	C	22	559	130-180	59-82
		162	1279	254	10.0	7.5	10.0	306	C	C	22	559	140-190	64-86
		155W	1216	261	9.7	7.2	9.7	310	C	C	22	559	125-175	57-80
		158W	1241	263	9.8	7.3	9.8	313	C	C	22	559	150-220+	68-91+
	BUCK UP	157W	1228	262	9.5	8.0	9.5	306	C	C	22	559	140-190	64-86
		161W	1267	263	9.7	8.2	9.7	309	C	C	22	559	150-220+	68-91+
		149	1165	250	9.2	7.7	9.2	291	C	C	21	533	75-135	34-60
		152	1180	251	9.3	7.8	9.3	293	C	C	22	559	100-150	45-69
		155	1216	252	9.4	7.9	9.4	296	C	C	22	559	125-175	57-80
		158	1241	253	9.5	8.0	9.5	298	C	C	22	559	130-180	59-82
		160	1267	254	9.6	8.1	9.6	300	C	C	22	559	140-190	64-86
	ALTER EGO	154W	1203	260	9.4	7.9	9.4	303	C	C	22	559	130-180	59-82
		157W	1228	262	9.5	8.0	9.5	306	C	C	22	559	140-190	64-86
		161W	1267	263	9.7	8.2	9.7	309	C	C	22	559	150-220+	68-91+
		155	1203	246	8.4	7.1	8.1	294	-0.75	-19	21	533	125-175	57-80
		162	1254	250	8.7	7.4	8.4	300	-0.75	-19	22	559	140-190	64-86
		151	1178	245	9.5	7.0	8.0	292	-0.75	-19	21	533	100-150	45-69
		155	1203	246	9.7	7.2	8.2	294	-0.75	-19	22	559	125-175	57-80
	BERZERKER	158	1228	248	9.8	7.3	8.3	297	-0.75	-19	22	559	130-180	59-82
		161	1254	250	10.0	7.5	8.5	300	-0.75	-19	22	559	140-190	64-86
		164	1279	253	10.1	7.6	8.6	305	-0.75	-19	22	559	160-210	73-95
		159W	1228	259	9.8	7.3	8.3	309	-0.75	-19	22	559	150-220+	68-91+
		162W	1254	261	10.0	7.5	8.5	311	-0.75	-19	22	559	160-220+	73-95+
		165W	1279	263	10.2	7.7	8.7	314	-0.75	-19	22	559	170-220+	77-100+
		168W	1305	265	10.6	8.1	9.1	316	-0.75	-19	23	584	170-220+	77-100+
	BUCKWILD	149	1165	249	9.1	7.6	9.1	292	C	C	21	533	75-135	34-60
		151	1178	250	9.2	7.7	9.2	293	C	C	21	533	100-150	45-69
		153	1190	251	9.3	7.8	9.3	294	C	C	22	559	125-175	57-80
		155	1203	252	9.4	7.9	9.4	296	C	C	22	559	130-180	59-82
		157	1228	253	9.5	8.0	9.5	298	C	C	22	559	130-180	59-82
		159	1241	254	9.6	8.1	9.6	299	C	C	22	559	140-190	64-86
		156W	1216	260	9.5	8.0	9.5	304	C	C	22	559	130-180	59-82
	HELIX	159W	1241	262	9.6	8.1	9.6	307	C	C	22	559	140-190	64-86
		162W	1267	264	9.8	8.3	9.8	310	C	C	22	559	150-220+	68-91+
		151	1178	250	8.6 / 7.4	7.6 / 6.4	8.6 / 7.4	296	C	C	21	533.4	100-150	45-69
		153	1190	251	8.7 / 7.5	7.7 / 6.5	8.7 / 7.5	297	C	C	22	558.8	125-175	57-80
		155	1203	252	8.8 / 7.6	7.8 / 6.6	8.8 / 7.6	298	C	C	22	558.8	130-180	59-82
		157	1228	253	8.9 / 7.7	7.9 / 6.7	8.9 / 7.7	301	C	C	22	558.8	140-190	64-86
		159	1254	254	9.05 / 7.8	8.05 / 6.8	9.05 / 7.8	303	C	C	22	558.8	140-190	64-86
	MACHETE	156W	1228	260	8.9 / 7.7	7.9 / 6.7	8.9 / 7.7	308	C	C	22	558.8	130-180	59-82
		159W	1254	261	9.05 / 7.8	8.05 / 6.8	9.05 / 7.8	310	C	C	22	558.8	140-190	64-86
		162W	1279	262	9.15 / 7.9	8.15 / 6.9	9.15 / 7.9	312	C	C	22	558.8	150-220	68-91
		149	1165	243	9.6	7.1	9.6	289	C	C	21	533	75-135	34-60
		152	1178	245	9.7	7.2	9.7	291	C	C	21	533	100-150	45-68
		155	1190	247	9.8	7.3	9.8	294	C	C	22	559	115-165	52-75
		158	1216	249	9.9	7.4	9.9	297	C	C	22	559	125-175	57-80
	SLACKCOUNTRY	160	1241	250	10.0	7.5	10.0	299	C	C	22	559	130-180	59-82
		154W	1203	260	9.7	7.2	9.7	305	C	C	22	559	125-175	57-80
		157W	1228	261	9.8	7.3	9.8	308	C	C	22	559	150-220+	68-91+
		161W	1254	262	10.0	7.5	10.0	312	C	C	22	559	160-220+	73-95+
		154W	1279	263	10.2	7.7	10.2	314	C	C	22	559	170-220+	77-100+
		157	1228	254	10.6	8.1	10.6	298	-0.75	-19	22	559	125-175	57-80
		161	1254	256	10.7	8.2	10.7	302	-0.75	-19	22	559	150-220+	68-91+
	WILD LIFE	164	1279	258	10.8	8.3	10.8	305	-0.75	-19	22	559	160-220+	73-95+
		168	1305	260	10.9	8.4	10.9	308	-0.75	-19	22	559	170-220+	77-100+
		162W	1254	280	11.0	8.5	11.0	324	-0.75	-19	22	559	170-220+	77-100+
		165W	1279	282	11.1	8.6	11.1	327	-0.75	-19	22	559	170-220+	77-100+
		151	1178	248	9.7	7.2	8.2	294	-0.75	-19	21	533	100-150	45-68
		155	1203	250	9.9	7.4	8.4	297	-0.75	-19	22	559	125-175	57-80
		158	1228	252	10.0	7.5	8.5	300	-0.75	-19	22	559	130-180	59-82
	CROOK	161	1254	254	10.2	7.7	8.7	303	-0.75	-19	22	559	140-190	64-86
		164	1279	257	10.3	7.8	8.8	307	-0.75	-19	22	559	160-210	73-95
		159W	1228	263	10.0	7.5	8.5	311	-0.75	-19	22	559	150-220+	68-91+
		163W	1279	266	10.2	7.7	8.7	317	-0.75	-19	22	559	160-220+	73-95+
		167W	1305	269	10.4	7.9	8.9	320	-0.75	-19	23	584	170-220+	77-100+
		149	1165	243	9.6	7.1	9.6	289	C	C	21	533	75-135	34-60
		152	1178	245	9.7	7.2	9.7	291	C	C	21	533	100-150	45-68
	LOWRIDE	155	1190	247	9.8	7.3	9.8	294	C	C	22	559	115-165	52-75
		158	1216	249	9.9	7.4	9.9	297	C	C	22	559	125-175	57-80
		154W	1203	260	9.7	7.2	9.7	305	C	C	22	559	125-175	57-80
		157W	1228	261	9.8	7.3	9.8	308	C	C	22	559	150-220+	68-91+
		161W	1254	262	10.0	7.5	10.0	312	C	C	22	559	160-220+	73-95+
		90	700	205	6.3	3.8	6.3	235	C	C	12	305	30-60	13-27
		100	802	212	6.9	4.4	6.9	247	C	C	13	330	40-70	18-32
	BLUSH	110	853	219	7.5	5.0	7.5	254	C	C	14	356	50-80	23-36
		120	954	225	8.1	5.6	8.1	264	C	C	15	381	55-100	25-45
		130	1056	232	8.7	6.2	8.7	275	C	C	16	406	55-100	25-45

		SIZE (CM)	EFF-EDGE (MM)	WAIST WIDTH (MM)	SIDE-CUT ENTRY RADIUS (MM)	SIDE-CUT FOCUS RADIUS (MM)	SIDE-CUT EXT RADIUS (MM)	TIP & TAIL WIDTH (MM)	INSERT LOCATION (MM)	INSERT LOCATION (MM BACK)	REF. STANCE (INCHES)	REF. STANCE (INCHES)	RIDER WEIGHT (LBS)	RIDER WEIGHT (KG)
	KINK	143	1107	247	9.6	8.1	9.6	282	C	C	21	533	105-155	48-70
		147	1158	249	9.8	8.3	9.8	287	C	C	21	533	115-165	52-75

BINDING TECH DETAILS

X HIGHBACKS

Ride pioneered Stance Correct shaping back in 1999 and it has since evolved into 12 unique highback designs, each dialed for specific riding styles and abilities. Stance Correct shaping matches the 'cocked and loaded' angle of your natural riding stance and is the combination of twist, cupping and asymmetrical flex patterns. In addition to proper biomechanical alignment, Stance Correct shaping provides lateral support and medial flex for the proper balance of support, control and mobility. A little bit goes a long way.



Micro™
Available on our Micro binding built just for the little ones, offering forgiving flex and comfort.

FlexLite Jr.
Built for up and coming groms, this highback is shaped for added control, comfort and support.

FreeFlex
Comfort meets control, along with Stance Correct shaping for extra balance.

ComfortFlex
Same great feel as our previous ComfortFlex™ highback, but cored out to lighten the load. Offers cupped shaping and a wider profile for performance and support, along with a softer top-flex for added comfort.

Stealth
Perfectly designed lightweight freestyle performance. Larger flat-back shaping built with thinner construction and maximum side-to-side flex.

NEW! Vertigo
A responsive all mountain freestyle highback offering a unique louvered design to provide optimal support and control.



Slimeback™ DE
Built for Riders that tackle all the mountain has to offer, the Slimeback™ DE utilizes urethane materials similar to those derived from our Slimewalls® technology. The Slimeback™ material absorbs shock and dampens vibrations to help smooth the ride while providing fluid support.



Carbon Slimeback™
Made from laminated carbon and urethane, this unique highback offers the lightweight support and pop of carbon with the smooth dampened ride of urethane.

L.S.D. Stance Correct Shaping
All of Ride's Women's highbacks are designed for the unique ergonomic needs of female riders. Built shorter than our Men's highbacks with extra top flare.

LuxLite™
Shaped for ladies offering performance, flex and response.

Slingback
This highback design is shaped for ladies that demand premium freestyle flex and performance.



Slimeback™ Lux
Featuring the LuxLite™ shape, but made with our smooth-riding urethane Slimeback™ material – perfect for every day riding and comfort.

Slimeback™ SB
Featuring a brand new design with our urethane Slimeback™ material that has vibration dampening qualities for a smooth ride, consistent flex and fluid support.

X BASEPADS

EVA Basepad
A sheer layer of vibration absorbing material that deadens high-speed chatter.

Urethane Rollbar™
Injected urethane material that provides extra dampening and shock absorption that is beneficial for both high speed charging and high impact park riding.

X CHASSIS

All Ride chassis's feature a narrow footprint and a base radius to allow for a more natural board flex.



Micro™ Chassis System
An aluminum chassis featuring a 2-screw disc-less mount system designed with an integrated heelcup and highback.



Spectrum™ Chassis System
A lightweight injected polycarbonate chassis with stance correct heel cup. Allows for a budget friendly option that maintains Ride DNA with a progressive look.



NEW! Edge™ Chassis System
A versatile, all mountain performance chassis featuring easy adjustment, stance correct heel cup and micro disc mounting for 2x4 inserts and channel compatibility. Made with 100% aircraft grade 6061 aluminum alloy to deliver unsurpassed durability, quality and performance for the advancing rider.



Infinity™ Chassis System
A lightweight and flexible freestyle chassis complete with finely tunable adjustments, stance correct heel cup and performance Micro-Disc mounting system. Built with 100% aircraft grade 6061 aluminum alloy to deliver unsurpassed durability, quality and performance for charging riders.

X ANKLE STRAPS

Pre-curved 3D shaping and multi-density padding provides even pressure distribution over the instep for the best in control and comfort. All Ride ankle straps include the easy-to-use tool-less centering adjust.



BaseLine-V™
A comfy strap featuring a fast and easy-to-use single-ratchet strap system built just for kids.



RAD™ Strap
Featuring a clean design with a high-end look, built for comfort and performance.

Freestyle Core
Made from dual density 3D thermal formed padding, the Freestyle Core offers performance and comfort with a large center core for enhanced flex.

Freestyle
Featuring clean flip & stitch construction, made from multi-density 3D padding and formed neoprene for freestyle charging.

Freestyle Asym
A next generation of the Freestyle strap featuring an asymmetrical design for added lateral support and comfort.



ThinFlex™
Perfectly contoured, pad-less design and formed neoprene to provide all the support you need without the fluff.



FlipSide™ Mount Straps
Featured on all Infinity™ chassis bindings, our FlipSide™ mount strap provides an easier way to get in your binders as it flips open to hold the ankle strap out of the way.

X CONVERTIBLE TOE STRAP

Over-the-top, over-the-toe, anywhere in between:..keeping the choice in the rider's hands. All Ride toe straps feature the easy-to-use tool-less centering adjust.

ThinGrip™
A convertible toe strap with a lightweight, over-molded rubber web for super snug boot grip.

3D ThinGrip™
This high-end performance strap features a honeycomb pattern rubber web for better fit and better grip.

NEW! ThinGrip™ Max
This high-end strap features a new unique 3D shaped rubber web for the ultimate gippy fit with any snowboard boot.



ThinGrip



3D ThinGrip

X RATCHETS

AstroGlyde™ Ratchets: The AstroGlyde™ ratchet is engineered to offer super smooth cranking power and buttery release, featuring 4 clicks per throw. Offered in 3 specific lever designs.

AstroGlyde™ CP, A quality ratchet built with super-tough composite construction.

AstroGlyde™ OG, The original AstroGlyde™ ratchet made from durable aluminum with a sleek low profile look.

AstroGlyde™ LT, This quality aluminum ratchet lever looks as good as it functions. Featuring an innovative minimalist design that is cored out for an ultra lightweight feel.

TriggerLite™ Kids, Offered on our kids Micro binding, the TriggerLite™ is built to be durable and lightweight with easy crank-ability.



AstroGlyde™ CP

AstroGlyde™ OG

AstroGlyde™ LT

X FOOTBEDS

All Ride bindings come with formed EVA shockpads that are vibration dampening and shock absorbing for the best in comfort and improved control.



Wedgie



Wedgie™ Footbed
An ultra-light footbed that uses subtle angles to align the ankles and knees to a more natural and comfortable position. The angle also gives leverage to press the board for huge pop, without affecting your preferred stance width. Offered in 2 levels to accommodate your physical stance and riding style - The standard Wedgie™ is ideal for riders looking for added control and pop, while Wedgie™ 4.0 is great for riders looking for the utmost drive and ollie pop, along with those that prefer an extra wide stance.

X DISCS

Compact™ Disc
This lightweight injected disc pairs perfectly with the flex of the new Spectrum™ chassis. Mounts to 2x4, 4x4 and slot/channel boards.

Micro-Disc
Built for enhanced all-around binding flex and performance, the aluminum Micro-Disc is 30% lighter than the standard. Built for 2x4 patterns, but also mounts to a slot/channel board.

Model	Chassis			Footbed	Basepad	Highback						Ankle Strap						Toe Strap		Ratchets		Discs	Misc												
	Micro™	Spectrum™	NEW! Edge™	Infinity™	Wedgie™	Wedgie™ 4.0	EVA	Urethane Rollbar™	Micro™	FlexLite Jr	FreeFlex	ComfortFlex	SlimeBack™ DE	Stealth	NEW! Vertigo	Carbon Slimeback™	Baseline V™	RAD™ Strap	Freestyle Core	Freestyle Asym	Freestyle	ThinFlex™	FlipSide™ Mount Strap		ThinGrip™	3D ThinGrip	NEW! ThinGrip™ Max	TriggerLite™ Kids	AstroGlyde™ CP	AstroGlyde™ OG	AstroGlyde™ LT	Compact™ Disc	Micro-Disc	Binding Case	
																							Flip Lever Adjust	FlipSide™											
El Hefe				X	X	X		X							X	X						X	X	X		X						X	X		
Capo				X	X			X															X	X			X						X		
Rodeo				X	X		X							X						X			X	X									X		
Revolt			X	X	X	X							X		X					X			X	X		X								X	
EX			X		X	X	X					X						X					X	X		X					X		X		
KX		X			X	X	X						X					X					X	X		X						X			
LX		X			X	X	X				X							X					X	X		X						X			
Phenom			X		X	X	X			X								X					X	X					X				X		
Micro	X				X		X		X								X								X				X						

Model	Chassis		Footbed	Basepad	Highback				Ankle Strap			Toe Strap	Ratchets		Discs					
	Spectrum™	NEW! Edge™	Infinity™	Wedgie™	EVA	LuxLite	Slimeback™ Lux	SlimeBack™ SB	SlingBack™	RAD™ Strap	Freestyle	Flip Lever Adjust	FlipSide™ Mount Strap	ThinGrip™	3D ThinGrip	AstroGlyde™ CP	AstroGlyde™ OG	AstroGlyde™ LT	Compact™ Disc	Micro-Disc
Fame		X	X	X					X		X	X	X		X			X		X
Dva		X		X	X			X			X	X		X				X		X
VXn		X		X	X				X	X	X	X		X			X			X
KS		X		X	X		X			X		X	X			X			X	
LXh		X			X	X	X			X		X		X		X			X	

BOOT TECH DETAILS



TONGUE TIED™
This Ride specific technology offers a secure fit in the ankle zone and eliminates the need for a traditional harness. The tongue integrate Boa® guides connect to a side mount reel to provide total tongue closure and next level heel hold without the potential pressure points. Depending on the model, Tongue Tied™ is paired with traditional lace, Boa® Focus or Boa® Coiler closure systems.



NEW! SLIME TONGUE™
The Ride exclusive Slime Tongue™ reduces breakdown in forward flex for a more consistent ride over a longer life of the boot. The revolutionary injected urethane design provides impressive rebound and dampening, allowing the rider to ride longer, harder with less fatigue.



IN2GRATED™ CONSTRUCTION
In2grated™ Construction creates the lightest weight, shortest-length performance boots on the market, hands down. The liner is factory molded inside the shell to create the most efficient “net fit,” leading to less pack out for better overall comfort.



LSD C.A.T. (Calf Adjustment Technology)
Designed specifically for ladies to increase comfort and ensure a purrrfect fit. This Velcro adjustment on the boot cuff allows for a one-of-a-kind custom fit in the calf zone.



INTUITION™ HEAT MOLDABLE FOAM LINERS

Offered in four varieties, Ride's Intuition™ Foam can be custom formed on in store heaters or will form to the shape of your foot over the course of a few days of riding. Combining Intuition™ Liner technology and an Aegis™ antimicrobial coating creates the lightest, warmest, best-forming, longest-lasting liner available.



Plush Foam Support Foam Mobile Foam Dream Liner



INTUITION™ Plush Foam
Medium-density foam delivers the ultimate plush feel for all day comfort.



INTUITION™ Support Foam
Enhanced high-density foam offers supportive performance with maintained comfort.

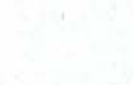

INTUITION™ Mobile Foam
Dual-density foam creates performance with freedom of movement.



INTUITION™ Dream Liner
Multi-density foam surrounded in a supportive skeletal structure for maximum rebound and dreamy performance.

LINER FIT

These added features improve the overall fit of the liner for maximum comfort and response.



Wrap Liner Cored Ankle Pockets External J Bars

Wrap Liner
Builds additional stability and life into the liner.

Cored Ankle Pockets
Anatomically correct fit for ultimate heel hold.

Internal J Bars
Superior ankle and heel hold with added support.

External J Bars
Additional ankle and heel hold.

LACING

A variety of proprietary liner and shell lacing systems are available throughout Ride's boot collection.

LINER LACING



Lock Down™ Turbo Transition Wrap™ Harness Tallboy™ Harness



Lock Down™ Turbo
A secure, no slack lace mechanism to lock your laces in place.

Transition Wrap™ Harness
A mobility-focused lacing harness that curves from the side of the foot to the top for freestyle agility, comfort and wicked heel hold.

Tallboy™ Harness
Ideal for all around performance, the Tallboy extends higher above the ankle with a fourth lace loop for a supportive flex and responsive fit.

SHELL LACING



Traditional Boa Focus Tongue Tied

Traditional
Standard lacing, tie 'em up just like your sneakers.



The Closer™ Lace Guide
The Closer lace guide is centered over the forefoot to drive lace power down low and even the lace tension throughout the entire boot. Accompanied by Boa Lacing systems, the even tightening of The Closer takes speed lacing to the next level and provides an incredibly comfortable fit.



Boa® Closure System
The standard boa reel offers a quick and easy speed lace system.

Boa® Coiler Closure System
Speed lace system with a reel that retracts slack in the cables. Quick, durable and easy to use.

Boa® Focus Closure System
Speed lace system with reels that allow for a precise fit in two zones.

Kids Boa® Closure System
Found on our kid's models, make for a quick and easy lacing solution.



*Adding to the ease and performance of Ride's Boa boots, they now come with Boa's Dialed in For Life Guarantee. Boa Technology guarantees the Boa® Closure System reel and laces for the lifetime of the product.

SOLE

Providing support and stability, the sole is what gets you around and keeps you on your feet.



Track Sole
Single piece durable sole for a consistent grip and board connection.

Grip Sole
A single piece sole that is ultra durable offering solid traction and grip.

Cut & Buff Sole
This 2 part sole has a full length exposed EVA midsole with a classic streetwear look.

Jade Sole
Women's specific sole built with durable rubber construction with internal EVA midsole.



Blown Light Summit
This sole is a durable blend of rubber and Phylon that makes for a super lightweight performance sole.



Blown Light Apex
Lightweight phylon material combined with rubber pods for maximum durability and ice traction. Complete with a cush gel pod in the heel and a supportive arch cradle.



NEW! FlexLight
Team inspired design offering next level impact absorption, stability and traction, yet maintains flex by utilizing unique channels for a performance freestyle feel.

UNDER FOOT SUPPORT

The goods that keep your feet comfy when you're in your boots all day long.



Die Cut EVA
Solid, proven support and comfort.

3D Formed Dual Density EVA
A soft EVA for comfort and a harder second density for extra foot support where you need it.

Impacto™ Insole
Multi-density insole with an added support structure and impact element in the heel for cush landings and all day comfort.

MEN'S MODELS	CONSTRUCTION		DETAILS		LINER															OUTSOLE					LACING									
					Pattern		Liner fit		Intuition™ Layout			Liner Lacing		Under Foot Support																				
	In2grated™	Lineless	Articulated Cuff	3D Formed Tongue	NEW! Slime Tongue	Center Tongue	Wrap	Internal J Bars	Internal/External J Bars	Internal/External J Bars w/ Cored Pockets	Intuition™ Plush	Intuition™ Mobile	Intuition™ Support	Intuition™ Dream Liner	Lock Down™ Turbo	Tailor™ Harness	Die Cut EVA	3D Formed Dual Density EVA	Impacto™	AEGIS™ Anti-Microbial	Track Sole	Grip Sole	Cut & Buff	Blown Light Summit	NEW! FlexLight	Blown Light Apex	Kids Boot® Closure System	Traditional Lace	Tongue Tied™	The Cluser™	Standard Box® Collar Closure System	Box® Collar Closure System	Focus Box® Closure System	
TRIDENT	X		X	X		X			X					X				X	X	X									X	X			X	
INSANO	X		X	X		X			X						X	X			X	X										X	X			
LASSO	X		X	X		X		X					X		X				X	X										X	X			
NEW! FUSE	X		X		X		X		X			X							X	X					X								X	
JACKSON	X	X	X			X	X		X				X		X			X	X	X			X									X		
TRIAD	X		X	X		X	X		X				X		X			X	X	X				X						X	X			
ANTHEM	X		X			X	X	X			X				X							X											X	
ROOK	X					X	X								X			X				X												
ORION	X					X	X	X			X				X			X																
BIGFOOT	X					X			X					X		X							X							X				
SPARK		X								X							X				X													
NORRIS		X							X								X				X									X				

WOMEN'S MODELS	CONSTRUCTION		DETAILS		LINER												OUTSOLE			LACING				
					Pattern	Liner fit	Intuition™ Layout	Liner Lacing	Under Foot Support															
	In2grated™	LSO C.A.T.	3D Formed Tongue	Center Tongue	Internal J Bars	Internal/External J Bars	Internal/External J Bars w/ Cored Pockets	Intuition™ Plush	Intuition™ Mobile	Intuition™ Support	Lock Down™ Turbo	Transition Wrap™ Harness	Die Cut EVA	3D Formed Dual Density EVA	Impacto™	AEGIS™ Anti-Microbial	Grip Sole	Jade Sole	Blown Light Apex	Traditional Lace	The Closer™	Standard Boa	Boa Coiler	Focus Boa
CADENCE	X	X	X	X			X		X		X				X	X			X					
NEW! HERA	X	X		X		X				X	X	X		X		X	X	X		X			X	
SAGE	X	X			X	X					X		X		X	X						X		
HARPER				X	X	X					X		X		X		X				X			
DONNA	X			X	X	X				X	X		X				X		X					

RIDE ~~SNOW~~
SNOWBOARD CO.

BOOTS AND BINDINGS STANDARD SIZING

MENS →



USA ▶	5-9	8-12	11-15
USA ▶	6-10	9+	
EU ▶	36.5-42	40.5-46	44.5-50
CM ▶	23-27	26-30	29-33
UK ▶	4-7.5	7-10.5	10-14
	▼	▼	▼
	M	L	XL

LADIES →



USA ▶	4-7	7-11
EU ▶	34-37	37-42.5
CM ▶	21-24	24-28
UK ▶	1.5-4.5	4.5-8.5
	▼	▼
	S	M

YOUTH →



USA ▶	11-1	2-5
EU ▶	29-33.5	34-38
CM ▶	16-19	20-23
UK ▶	10-13	1-4
	▼	▼
	XS	S

RIDESNOWBOARDS.COM

SHAKEDOWN

2014 CANADIAN EVENT - MT. ST SAUVEUR
QUEBEC - MARCH 28-29

2014 USA EVENT - MT. SNOW, VT
MARCH 21-22





HIGHLIFE UL

MACHETE GT



HELLCAT

OMG

BARETTA



BUCK UP

ALTER EGO

BERZERKER



COMPACT

RAPTURE

BLUSH



BUCKWILD

HELIX



MACHETE

SLACKCOUNTRY



WILDLIFE

CROOK



KINK

MANIC



AGENDA

LIL' BUCK

LOWRIDE



TRIDENT

INSANO

LASSO

FUSE

JACKSON

TRIAD



ANTHEM

ROCK

ORION

BIG FOOT

SPARK

NORRIS



CADENCE

HERA

SAGE

HARPER

DONNA



EL HEFE

CAPO

RODEO

REVOLT



EX

KX

LX

PHENOM

MICRO



FAME

DVA

VXN

KS

LXH